

JACQUELINE
diane LLC

freelance DENIM designer



DESIGN

philosophy

OMIT

Traditional

business model & life cycle:

linear, take/make & waste, no end-of-life plan

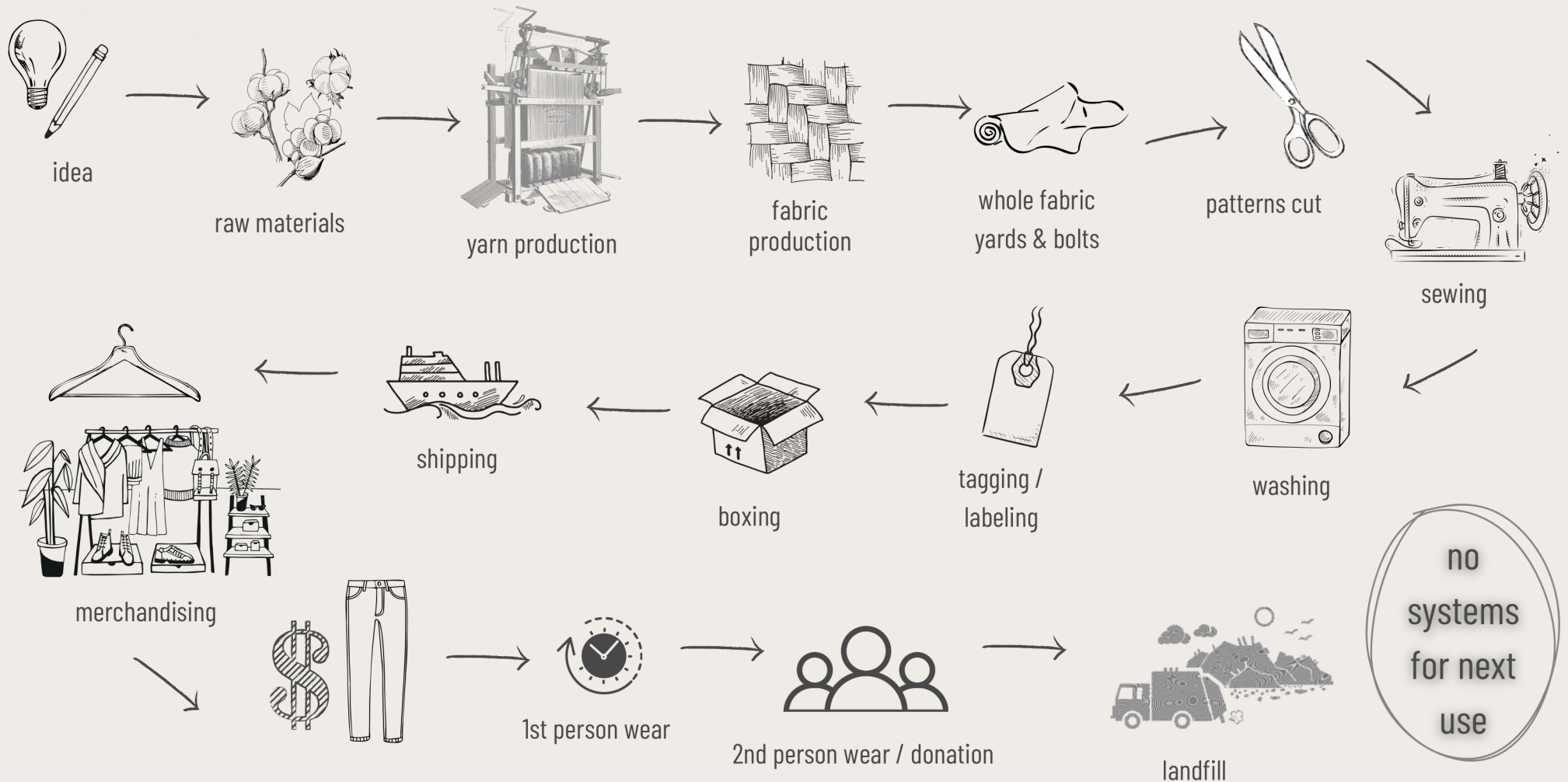

ADOPT

Circular

business
model
& life
cycle:

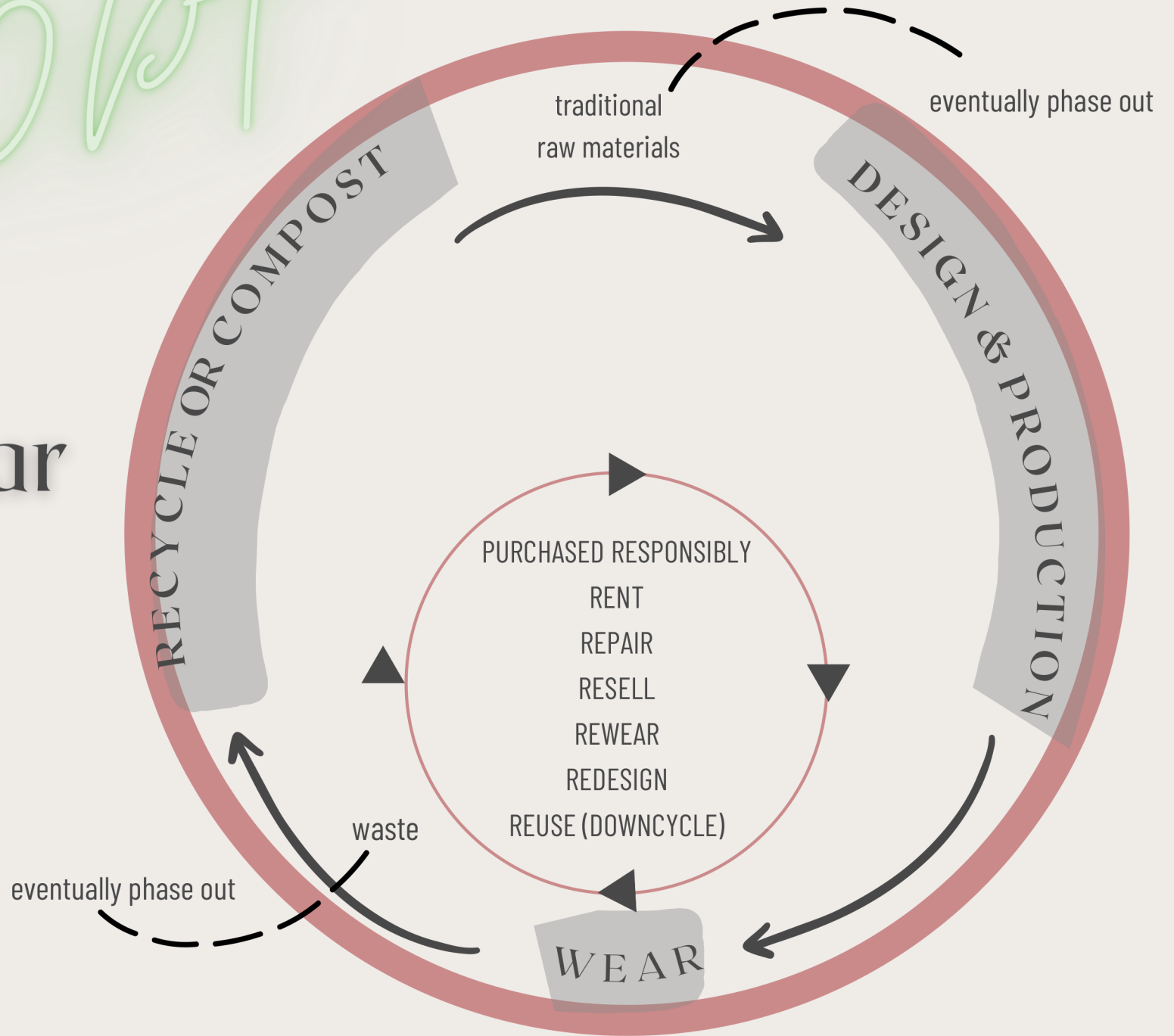

old ways

Circular



new approaches

design:

DEWIM

- hazardous farming
- hazardous fibers sourced
- chemically intensive yarn dying
- unethical labor methods
- virgin fabric sourced
- cheapest fabric
- mixed fiber blends
- metal trims
- toxic finishing methods
- care labels tagged
- no traceability
- no end of life or next life procedure

- regenerative farming methods
- toxic chemicals omitted
- natural yarn dying
- high integrity labor practices
- recycled or deadstock sourced
- natural & regenerative fibers
- recyclable or removable trims
- natural finishing methods
- care labels printed
- accurate & convenient traceability



implemented
communicated
practiced
adopted

next life methods:





WOMEN'S

design

upcycling mini collection

Women's

sourced from existing garments. Called up-cycling or redesigning

- 18L corozo buttons
- lightweight 8oz

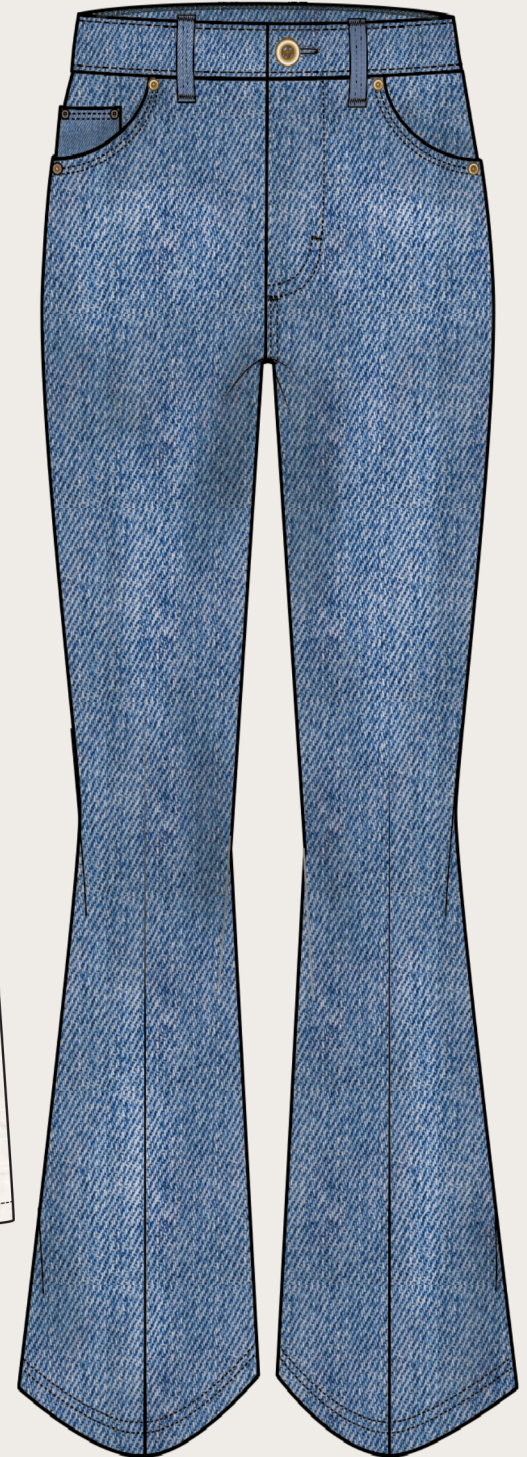
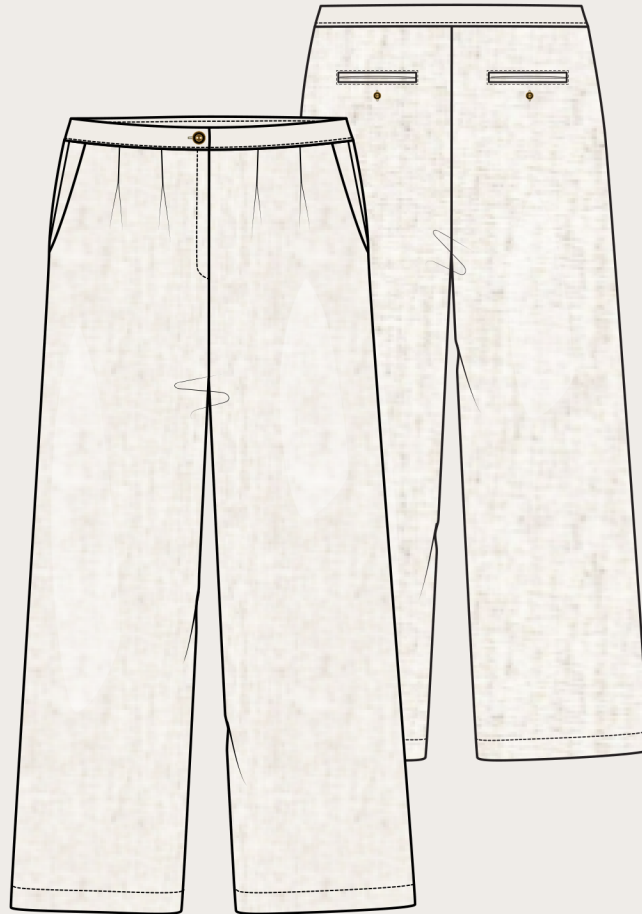
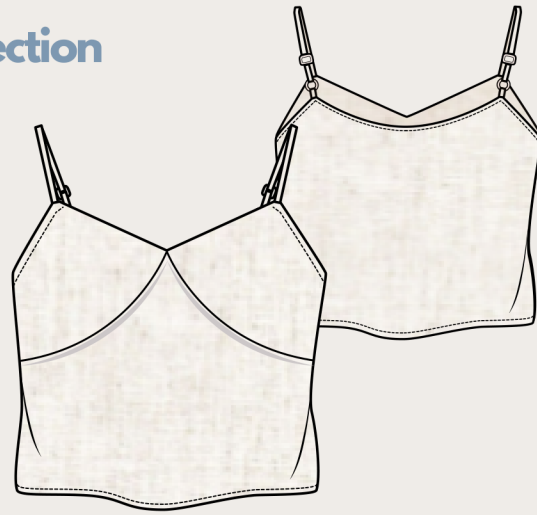

zero waste approach

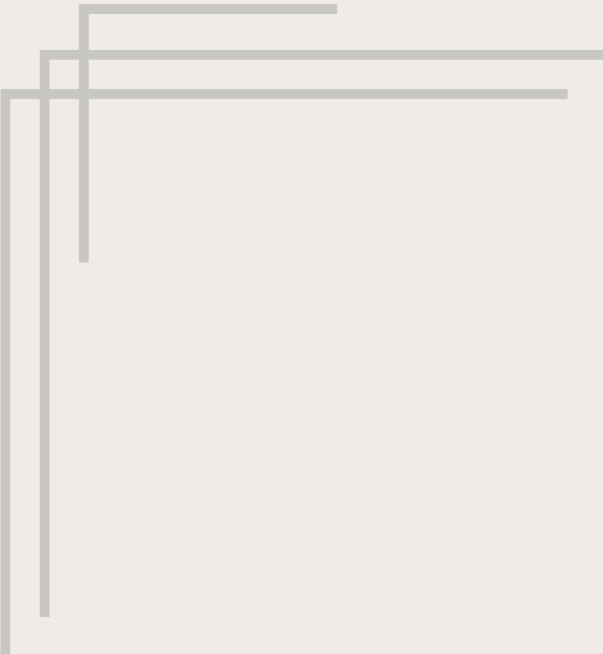

additional
women's
CADs



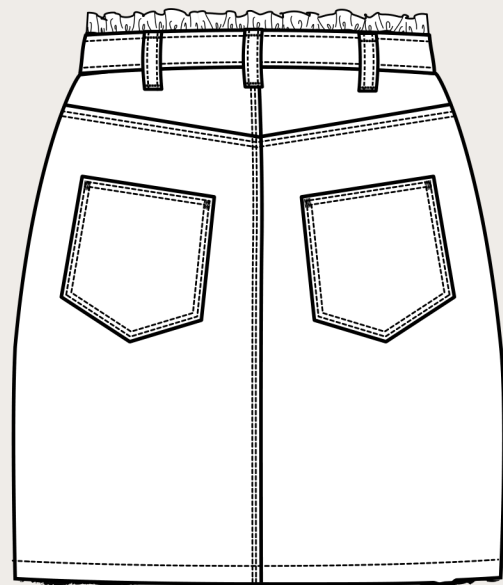
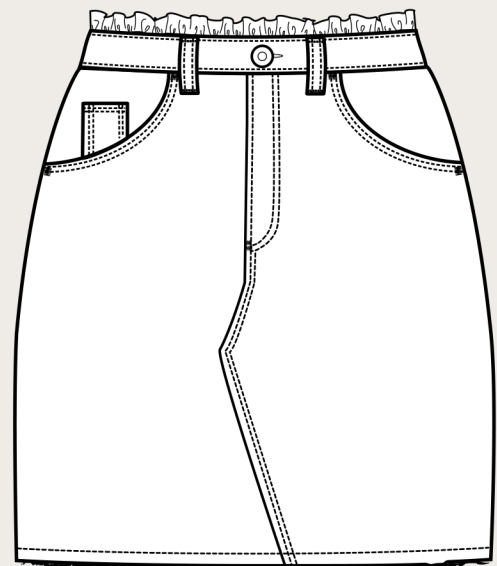

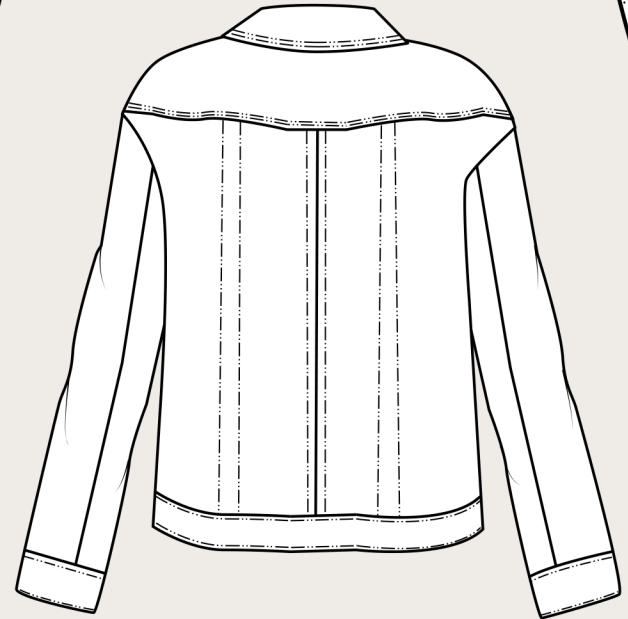



TECH PACKS

*Please note

This is an example tech pack as
I respect the privacy of brands
and do not share tech packs

	#89B2 Women's High Rise Flare							
	Style	#89B2	Size Classification:	Women's	Date Created	6-1-23	Brand/Label:	XYZ Brand
	Collection/Group	Vintage Flare	Size Range	23-34 Width. 30 & 32 Length	Tech. Designer:	Jacqueline Diane	Product Categ:	Woven Bottoms
	Delivery Season/Ye	SS 2024	Garment Descrip:	High rise jean w/ wide flare. Light wash w/ yellow-cast dye, no distressing, some stretch, hidden 5 button fly				

CALENDAR ITEMS						
ITEM	Lab Dips	Fabrics	Protos	Trims	Sale Samples	Bulk Delivery
IN HOUSE						
ATTENTION						

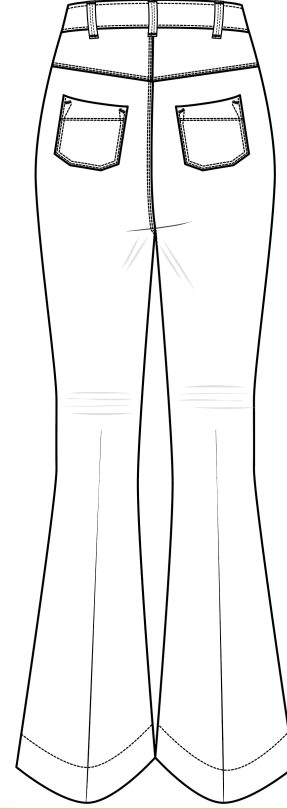
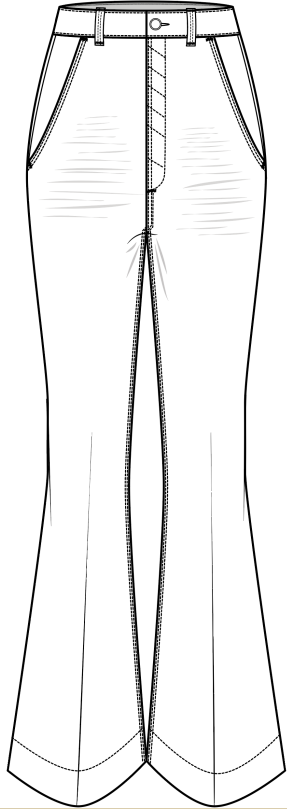

REVISIONS

Date	Name	Tab	Description

COVER

JACQUELINE
diane™

SKETCHES: Black & White

Style	#89B2	Size Classification:	Women's	Date Created	6-1-23	Brand/Label:	XYZ Brand
Collection/Group	Vintage Flare	Size Range	Width. 30 & 32	Tech. Designer:	Jacqueline Diane	Product Categ:	Woven Bottoms
Delivery Season/Year:	SS 2024	Garment Descrip:	High rise jean w/ wide flare. Light wash w/ yellow-cast dye, no distressing, some stretch, hidden 5 button fly				

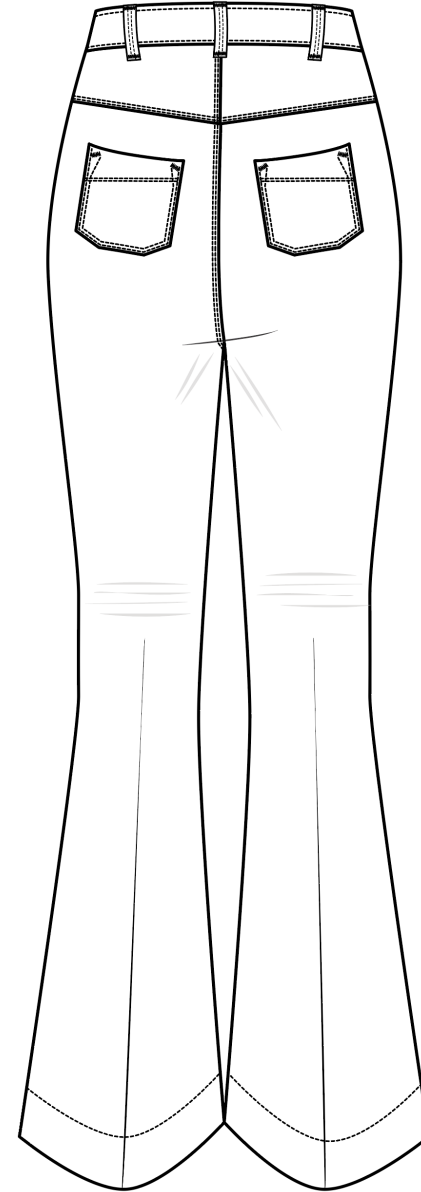
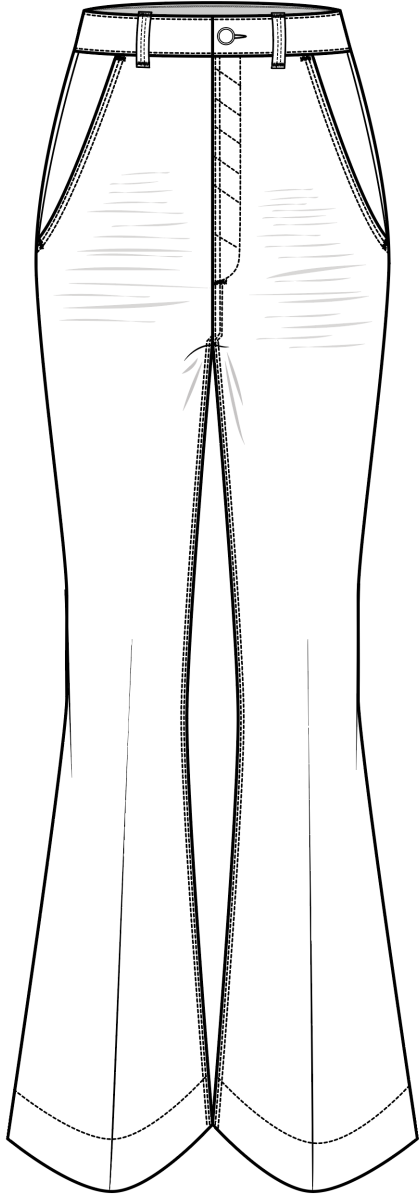

SKETCHES: Black & White

LARGE VIEW: Front

Style	#89B2	Size Classification:	Women's	Date Created	6-1-23	Brand/Label:	XYZ Brand
Collection/Group	Vintage Flare	Size Range	Width: 30 & 32	Tech. Designer:	Jacqueline Diane	Product Categ:	Woven Bottoms
Delivery Season/Year:	SS 2024	Garment Descrip:	High rise jean w/ wide flare. Light wash w/ yellow-cast dye, no distressing, some stretch, hidden 5 button fly				

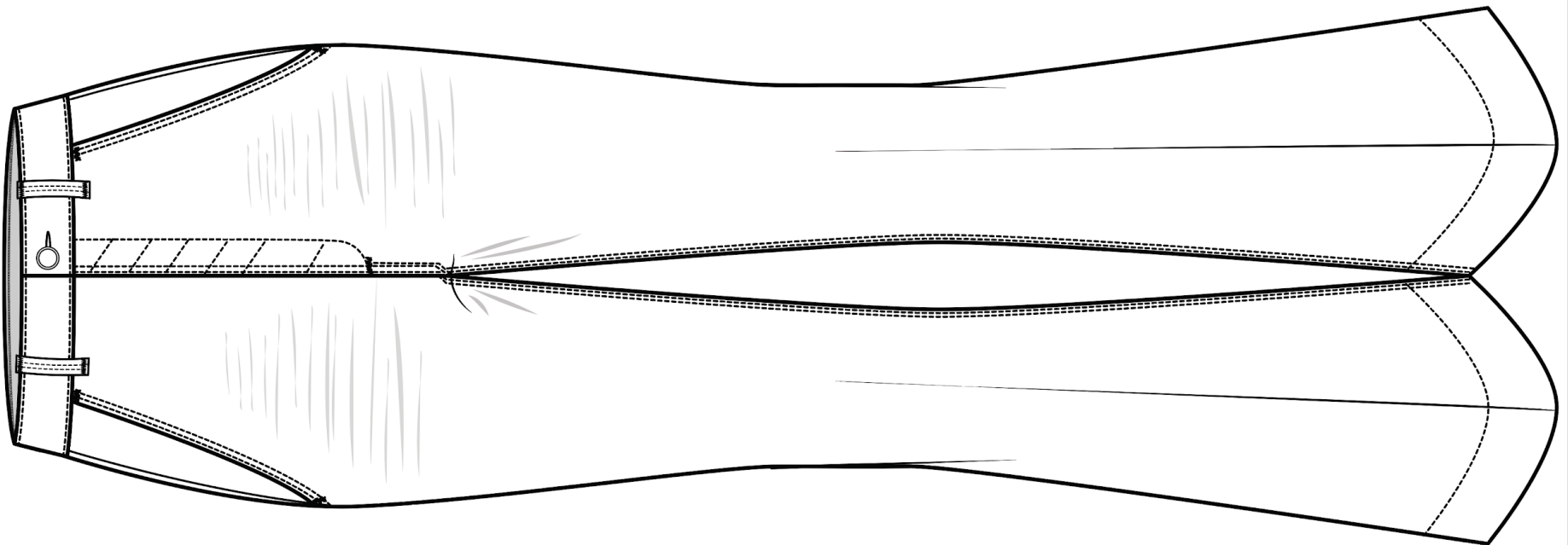

LARGE VIEW: Front

LARGE VIEW: Back

Style	#89B2	Size Classification:	Women's	Date Created	6-1-23	Brand/Label:	XYZ Brand
Collection/Group	Vintage Flare	Size Range	Width. 30 & 32 L	Tech. Designer:	Jacqueline Diane	Product Categ:	Woven Bottoms
Delivery Season/Year:	SS 2024	Garment Descrip:	High rise jean w/ wide flare. Light wash w/ yellow-cast dye, no distressing, some stretch, hidden 5 button fly				

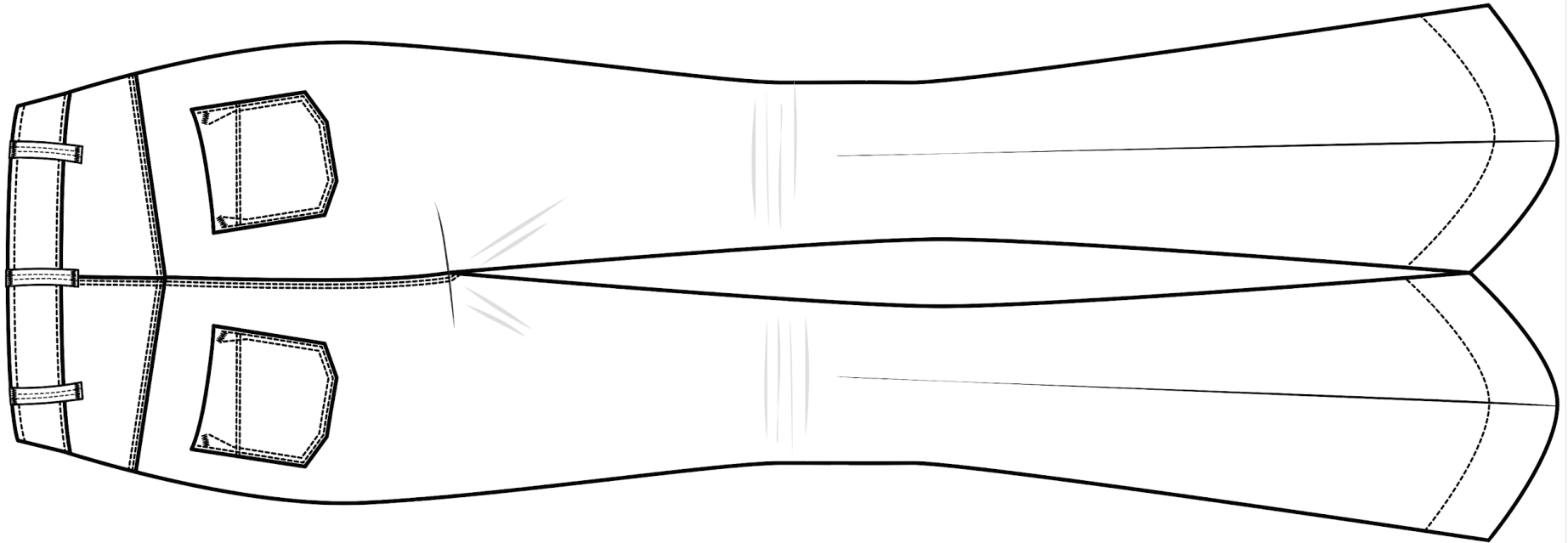

LARGE VIEW: Back

LARGE VIEW: Details FRONT

Style	#89B2	Size Classification:	Women's	Date Created	6-1-23	Brand/Label:	XYZ Brand
Collection/Group	Vintage Flare	Size Range	Width. 30 & 32	Tech. Designer:	Jacqueline Diane	Product Categ:	Woven Bottoms
Delivery Season/Year:	SS 2024	Garment Descrip:	High rise jean w/ wide flare. Light wash w/ yellow-cast dye, no distressing, some stretch, hidden 5 button fly				

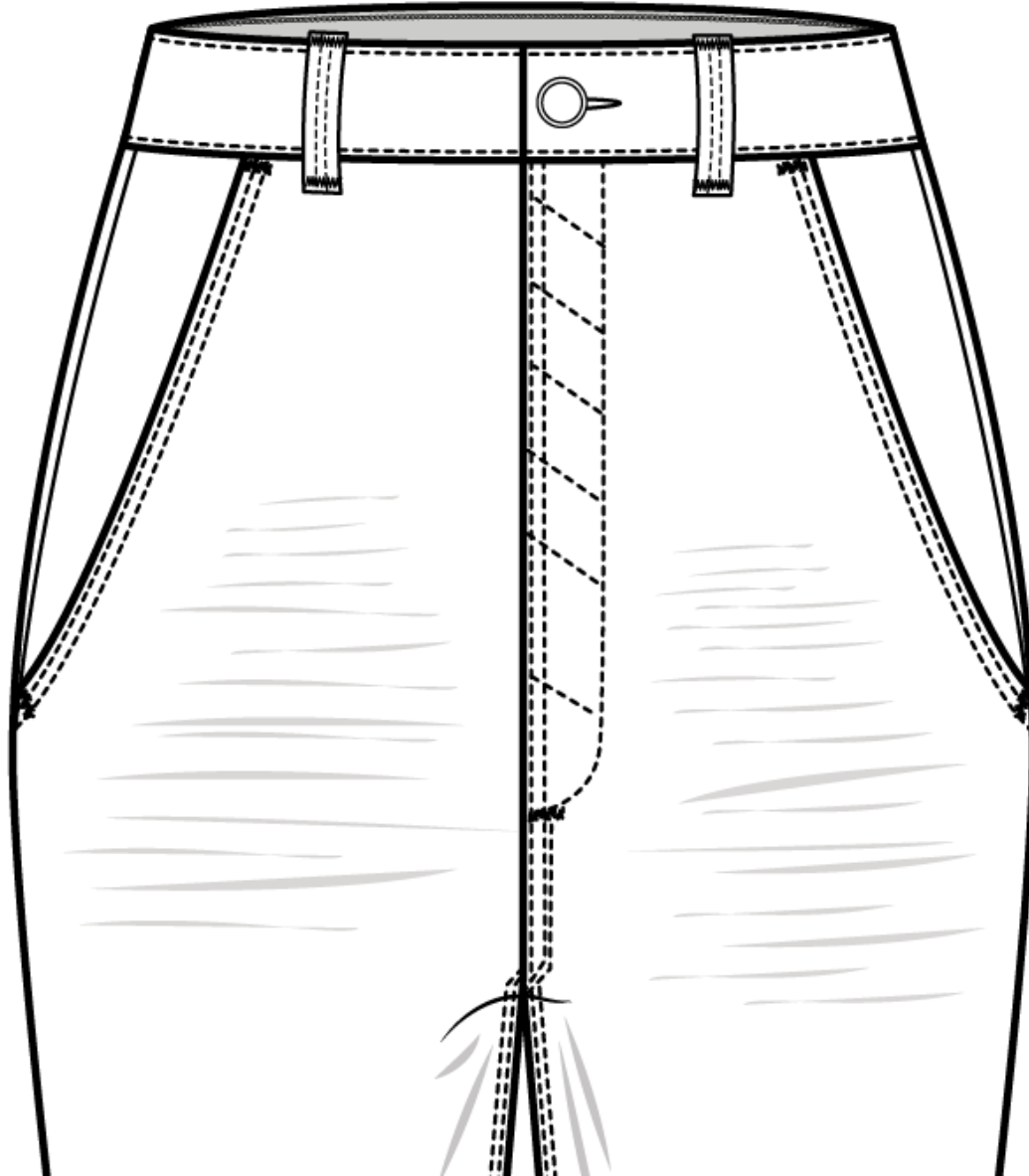

LARGE VIEW: Details FRONT

LARGE VIEW: Details BACK

Style	#89B2	Size Classification:	Women's	Date Created	6-1-23	Brand/Label:	XYZ Brand
Collection/Group	Vintage Flare	Size Range	Width: 30 & 32 L	Tech. Designer:	Jacqueline Diane	Product Categ:	Woven Bottoms
Delivery Season/Year:	SS 2024	Garment Descrip:	High rise jean w/ wide flare. Light wash w/ yellow-cast dye, no distressing, some stretch, hidden 5 button fly				

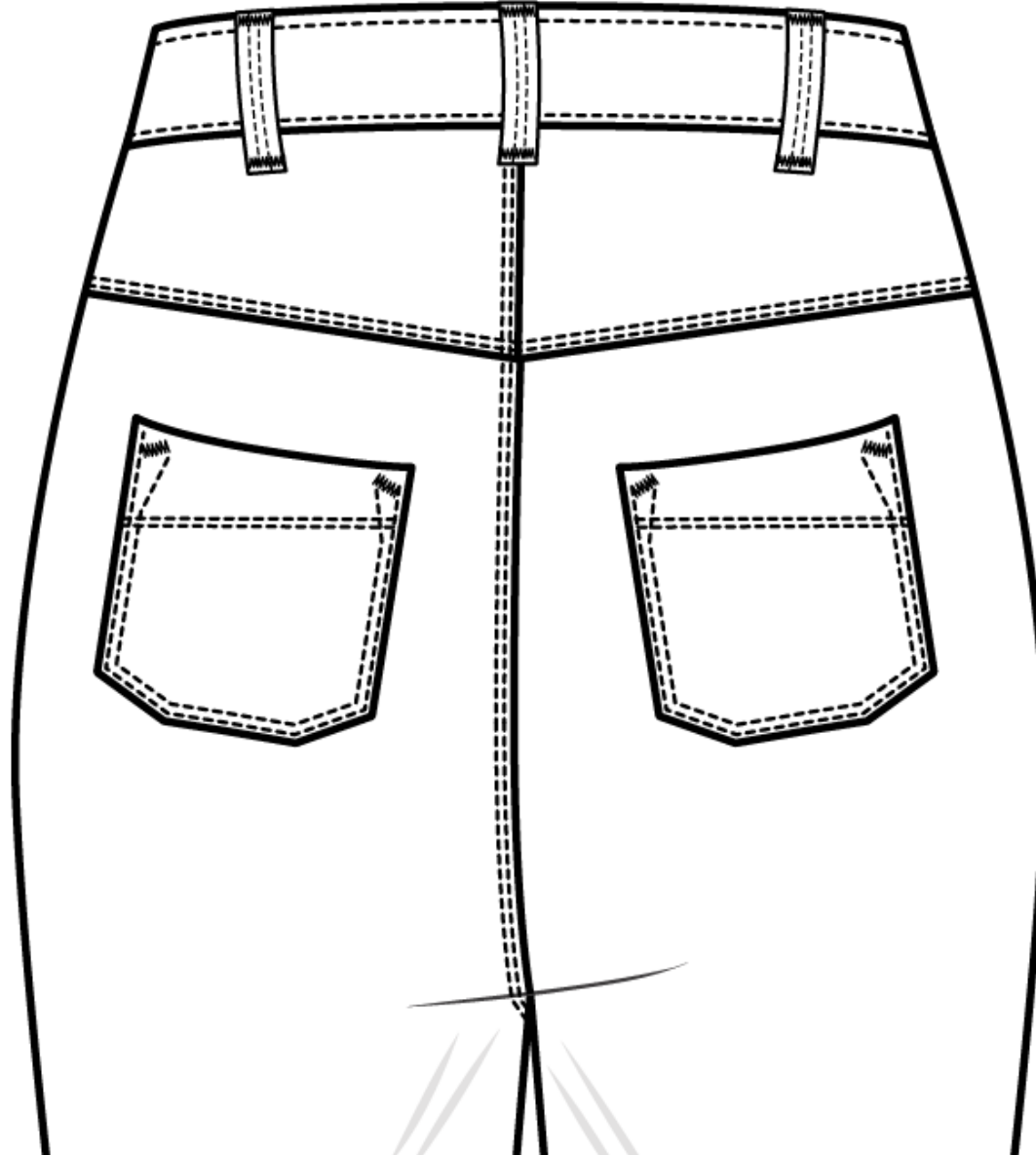

LARGE VIEW: Details BACK

LARGE VIEW: Inside

Style	#89B2	Size Classification:	Women's	Date Created	6-1-23	Brand/Label:	XYZ Brand
Collection/Group	Vintage Flare	Size Range	Width. 30 & 32 L	Tech. Designer:	Jacqueline Diane	Product Categ:	Woven Bottoms
Delivery Season/Year:	SS 2024	Garment Descrip:	High rise jean w/ wide flare. Light wash w/ yellow-cast dye, no distressing, some stretch, hidden 5 button fly				

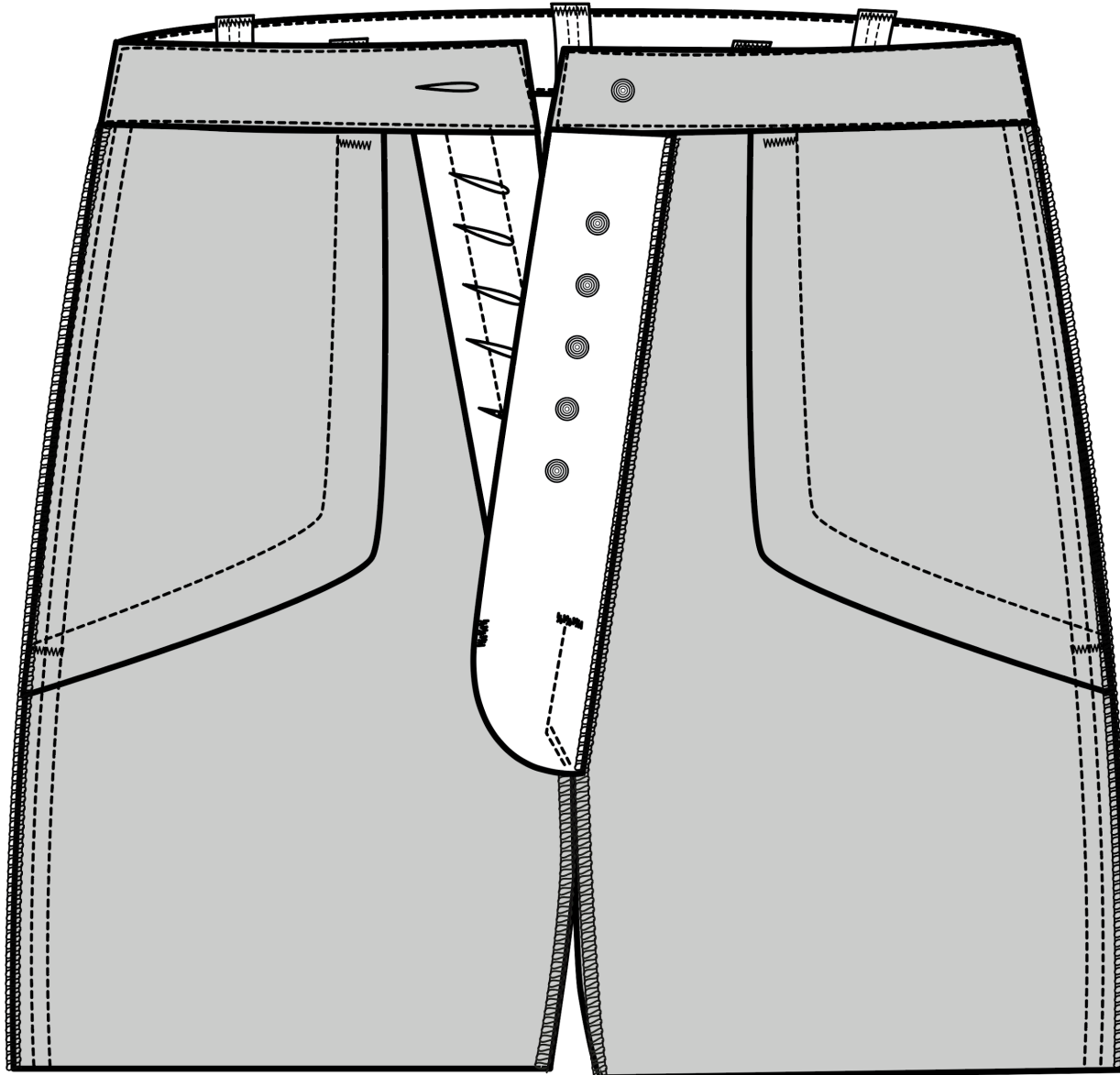

LARGE VIEW: Inside

JACQUELINE
diane_{usa}

SKETCHES: Colored

Style	#89B2	Size Classification	Women's	Date Created	6-1-23	Brand/Label:	XYZ Brand
Collection/Group	Vintage Flare	Size Range	Width. 30 & 32 L	Tech. Designer:	Jacqueline Diane	Product Category:	Woven Bottoms
Delivery Season/Year:	SS 2024	Garment Description	High rise jean w/ wide flare. Light wash w/ yellow-cast dye, no distressing, some stretch, hidden 5 but				

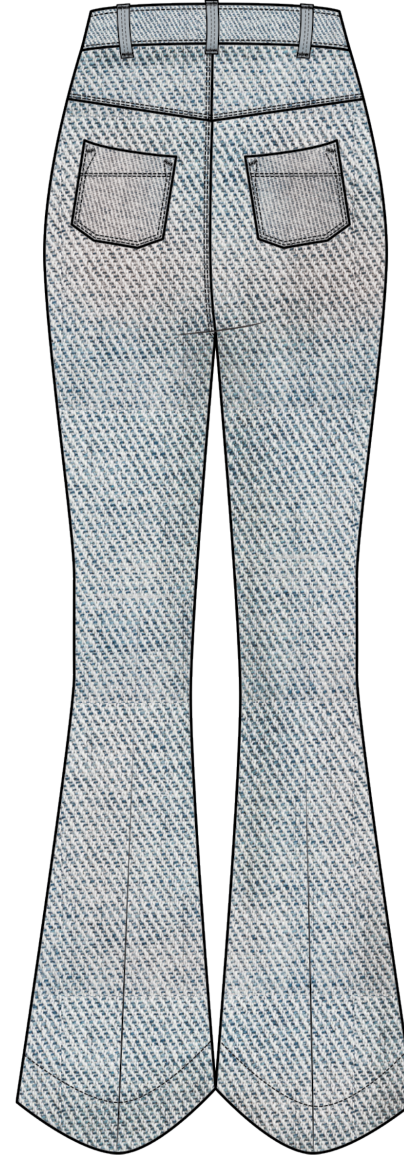
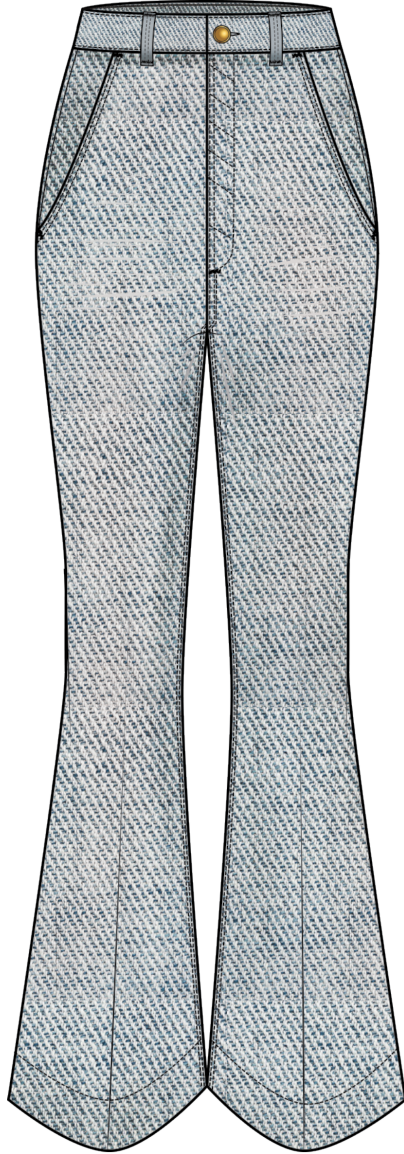

SKETCHES: Colored

JACQUELINE
diane_{usa}

SKETCHES: Colored Large View: FRONT

Style	#89B2	Size Classification	Women's	Date Created	6-1-23	Brand/Label:	XYZ Brand
Collection/Group	Vintage Flare	Size Range	Width. 30 & 32 L	Tech. Designer:	Jacqueline Diane	Product Categ:	Woven Bottoms
Delivery Season/Year:	SS 2024	Garment Descri	High rise jean w/ wide flare. Light wash w/ yellow-cast dye, no distressing, some stretch, hidden 5 but				

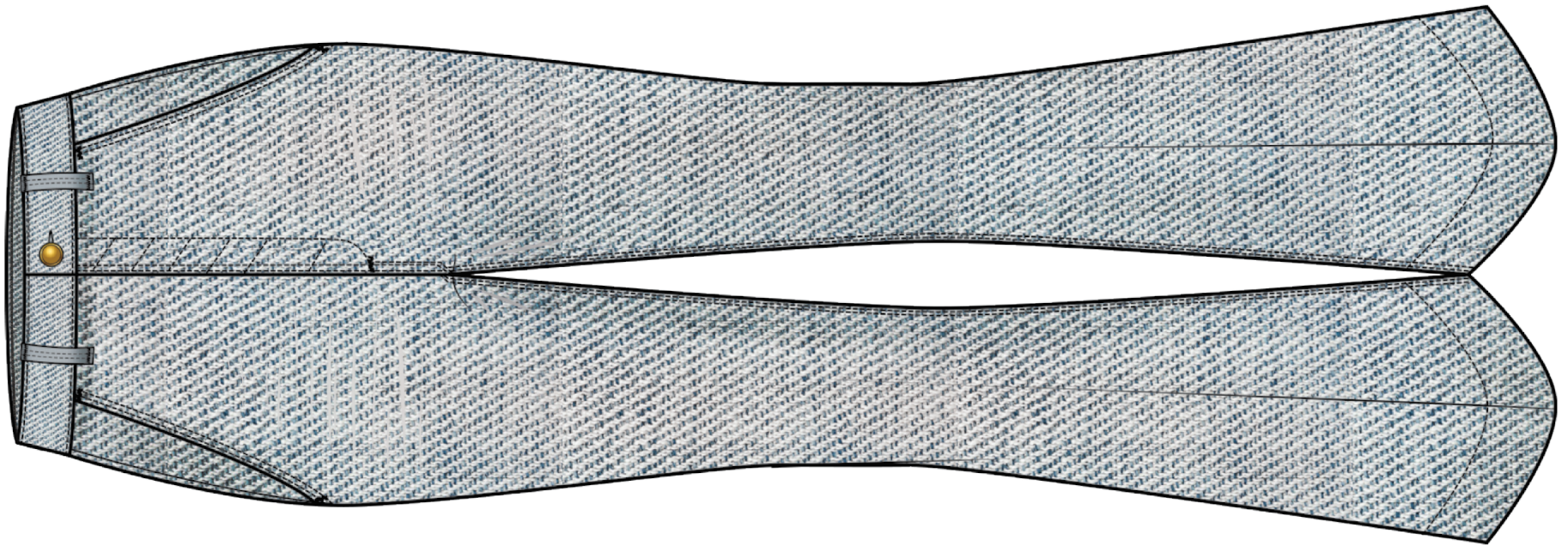

SKETCHES: Colored Large View: FRONT

JACQUELINE
diane_{usa}

SKETCHES: Colored Large View: BACK

Style	#89B2	Size Classification	Women's	Date Created	6-1-23	Brand/Label:	XYZ Brand
Collection/Group	Vintage Flare	Size Range	Width. 30 & 32 L	Tech. Designer:	Jacqueline Diane	Product Categ:	Woven Bottoms
Delivery Season/Year:	SS 2024	Garment Descri	High rise jean w/ wide flare. Light wash w/ yellow-cast dye, no distressing, some stretch, hidden 5 but				

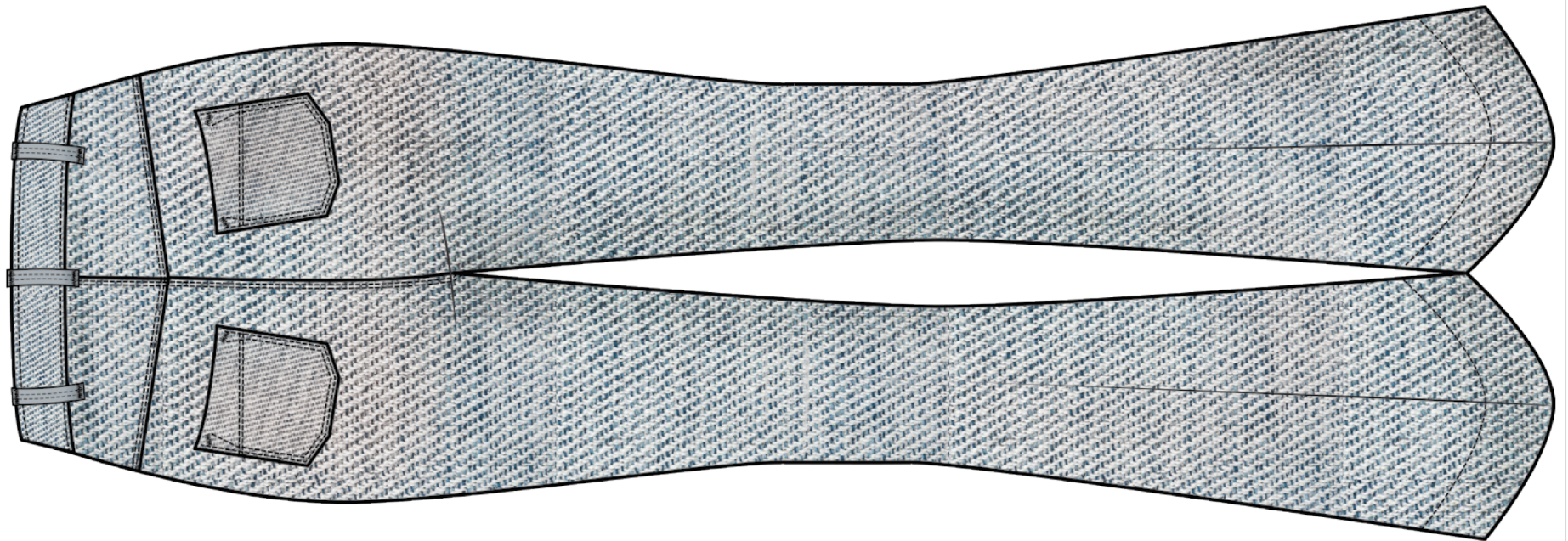

SKETCHES: Colored Large View: BACK

JACQUELINE
diane_{llc}

SKETCHES: Colored WASH OPTIONS

Style	#89B2	Size Classification	Women's	Date Created	6-1-23	Brand/Label:	XYZ Brand
Collection/Group	Vintage Flare	Size Range	Width. 30 & 32 L	Tech. Designer:	Jacqueline Diane	Product Categ:	Woven Bottoms
Delivery Season/Year:	SS 2024	Garment Descri	High rise jean w/ wide flare. Light wash w/ yellow-cast dye, no distressing, some stretch, hidden 5 but				

Additional wash options available per project specifics

JACQUELINE
dianesm

WASH FABRIC DETAILS: Option 1

Style	#89B2	Size Classification	Women's	Date Created	6-1-23	Brand/Label:	XYZ Brand
Collection/Group	Vintage Flare	Size Range	Width. 30 & 32 L	Tech. Designer:	Jacqueline Diane	Product Categ:	Woven Bottoms
Delivery Season/Year:	SS 2024	Garment Descrip:	High rise jean w/ wide flare. Light wash w/ yellow-cast dye, no distressing, some stretch, hidden 5 button fly				

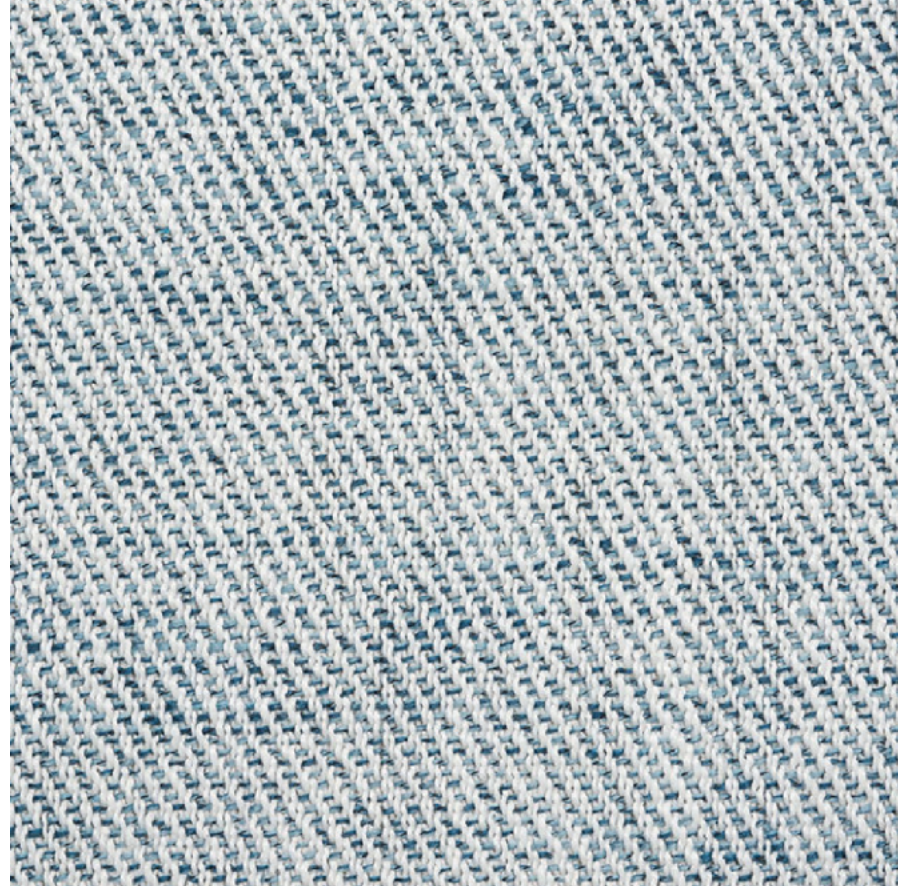
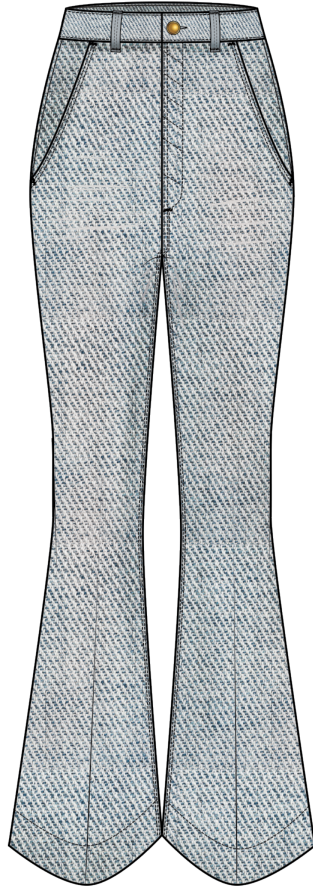

Wash 1	DESCRIPTION / COMMENTS		
Wash (light, med, dark)	Light	Twill Type:	LHT (left hand twill)
Dying Method: (piece or yarn)	Natural indigo, yarn dyed from Nanocellulose Tech	Spinning Method:	Ring spun
Yarn Count:	High	Slubs:	Slub yarn
Torsion:	Lower twist	Finishing:	Nanocellulose tech. see URL below
https://news.uga.edu/scientists-find-eco-friendly-way-to-dye-blue-jeans/			

WASH FABRIC DETAILS: Option 1

JACQUELINE
diane_{LLP}





WASH FABRIC OPTION 2

Style	#89B2	Size Classification:	Women's	Date Created	6-1-23	Brand/Label:	XYZ Brand
Collection/Group	Vintage Flare	Size Range	Width. 30 & 32 L	Tech. Designer:	Jacqueline Diane	Product Categ:	Woven Bottoms
Delivery Season/Year:	SS 2024	Garment Descrip:	High rise jean w/ wide flare. Light wash w/ yellow-cast dye, no distressing, some stretch, hidden 5 button fly				

Additional wash options available per project specifics

CODE	DESCRIPTION / COMMENTS
A	

WASH FABRIC DETAILS: Option 1

		BOM need to finish														
		Style	#89B2	Size Classification:	Women's	Date Created	6-1-23	Brand/Label:	XYZ Brand							
		Collection/Group	Vintage Flare	Size Range	23-34 Width. 30 & 32 Length		Tech. Designer:	Jacqueline Diane	Product Categ:	Woven Bottoms						
		Delivery Season/Year:	SS 2024	Garment Descrip:	High rise jean w/ wide flare. Light wash w/ yellow-cast dye, no distressing, some stretch, hidden 5 button fly											
FABRICS																
TYPE	FABRIC NAME	IMAGE	DESC.	FIBER CONTENT	FINISHES	CONSTRUCTION	WEIGHT	WIDTH	SUPPLIER	REF #	UOM	QTY	UNIT PRICE	EXTD. PRICE	COLORWAYS	
Body/Main Colorway #1	Denim		LHT, see full descrip on Washes Page	100% organic cotton	Nanocellulose tech	Twill, LHT	10 oz	64"	TBD	TBD	YD	10	TBD	Dependent on MOQ ordered	Light wash	
TRIMS																
TYPE	NAME	IMAGE	DESC.	MATERIAL/CONTENT	PLACEMENT	SIZE	SUPPLIER	REF #	UOM	QTY	UNIT PRICE	EXTD. PRICE	COLORWAYS			
Thread	Top Organic Cotton		100% organic cotton thread	100% organic cotton	Entire garment	N/A	Vendor to source	TBD	N/A	N/A	TBD	TBD	Gold			
Button Fly	Flat shank button		Traditional jeans button	Recycled Metal	Hidden on the fly	28 LN	Vendor to source	TBD	Inches	5	TBD	TBD	Gold			
Waistband Button	Flat shank button		Traditional jeans button	Metal or resin	1 on waistband	28 LN	Vendor to source	TBD	Ligne	1	TBD	TBD	Gold			
LABEL / HANGTAGS / PACKAGING																
TYPE	NAME	MATERIAL	DESC.	PLACEMENT	SIZE	SUPPLIER	REF #	UOM	QTY	UNIT PRICE	EXTD. PRICE	COLORWAYS				
Brand, Size, COO, Content Label	NYOFLEX Transfer	100% cotton	TBD	TBD	TBD	Vendor to source	N/A	piece	1	TBD	Dependent on MOQ ordered	TBD				
Main Hangtag	Vendor to source	100% recycled paper	Thick, cardstock-like paper	TBD	TBD	Vendor to source	TBD	See Label & Packaging Manual: HTD01	1	TBD	Dependent on MOQ ordered	TBD				
UPC Sticker	Vendor to source	Adhesive sticker	Adhesive sticker	TBD	TBD	Vendor to source	TBD	See Label & Packaging Manual: UPC01	1	TBD	Dependent on MOQ ordered	TBD				
Polybag	Vela Glassine Bags	100% certified FSC virgin content Vela	plastic-free, recyclable, no fibers transfer	Around entire product	TBD	EcoEnclose 416 S Taylor acae Louisville, CO 80027	TBD	See Label & Packaging Manual:	TBD	TBD	Dependent on MOQ ordered	TBD				
SENDOUTS																
TYPE	QTY	UOM														
Garment Wash	TBD. All TBD is a case by case basis. Client tech packs will have accurate information after sourcing is complete.															
BOM																

GRADED SPEC

Style	#89B2	Size Classification:	Women's	Date Created	6-1-23	Brand/Label:	XYZ Brand
Collection/Group	Vintage Flare	Size Range	23-34 Width, 30 & 32 Length	Tech. Designer:	Jacqueline Diane	Product Categ:	Woven Bottoms
Delivery Season/Year:	SS 2024	Garment Descrip:	High rise jean w/ wide flare. Light wash w/ yellow-cast dye, no distressing, some stretch, hidden 5 button fly				

Measurements are in "half or flat" garment.

CODE	POM DESCRIPTION	TOL +/-	SAMPLE SIZE			
			27	28	29	30
1	Waistband Depth	1/8"	1 5/8"	1 5/8"	1 5/8"	1 5/8"
2	Waistband Width	1/8"	14 3/8"	15 1/4"	16 1/8"	17 1/4"
3	Hip/Seat Width (7" down from bottom of waistband. 2pt measurement)	1/2"	18 1/8"	19"	19 7/8"	20 7/8"
4	Inseam (from crotch)	3/8"	31"	31 1/4"	32"	32 1/2"
5	Outseam (below waistband)	3/8"	39 7/8"	41"	41 1/4"	41 3/4"
6	Front Rise (bottom of waistband to crotch)	3/8"	11 3/4"	12 1/4"	12 3/4"	13 1/4"
7	Back Rise (bottom of waistband to crotch)	3/8"	12 3/4"	13 5/8"	14 1/2"	15"
8	Thigh Width (1" from crotch)	1/4"	11 1/4"	11 3/4"	12 1/4"	13"
9	Knee Width (14" from crotch)	1/4"	8 3/4"	9"	9 1/2"	9 7/8"
10	Leg Opening Width	1/4"	12 3/4"	13"	13 3/4"	13 1/2"
11	Bottom Hem Height	1/8"	3"	3"	3"	3"
Fly						
12	Length	1/4"	6"	6 1/8"	6 1/4"	6 3/8"
13	Width	1/8"	1 3/4"	1 3/4"	1 3/4"	1 3/4"
40	Distance Between Buttonholes	1/16"	1/2"	1/2"	1/2"	1/2"
Front Pocket						
14	Waistband to pocket at outseam	1/8"	5"	5 1/4"	5 1/2"	5 3/4"
15	CF to pocket at waistband	1/8"	3 7/8"	4"	4 1/8"	4 1/4"
Font Pocket Bag						
16	Length at outseam	1/8"	7"	7"	7"	7"
17	Length near CF (if differ from "at outseam")	1/8"	6 1/2"	6 1/2"	6 1/2"	6 1/2"
18	Width (at widest point)	1/8"	6 1/8"	6 1/8"	6 1/8"	6 1/8"
Coin Pocket						
19	Waistband to Pocket (at center)	1/8"	N/A	N/A	N/A	N/A
20	Outseam to pocket (at top)	1/8"	N/A	N/A	N/A	N/A
21	Depth (at center)	1/8"	N/A	N/A	N/A	N/A
22	Width (at top)	1/8"	N/A	N/A	N/A	N/A
Front Coin Pocket Flap						
23	Pocket flap height (at center)	1/8"	N/A	N/A	N/A	N/A
24	Pocket flap width (at top)	1/8"	N/A	N/A	N/A	N/A
Back Patch Pocket						
25	Height at center	1/8"	6"	6 1/8"	6 1/4"	6 1/2"
26	Height at side (if differ from "at center")	1/8"	6 1/4"	6 3/8"	6 1/2"	6 3/4"
27	Width (at top)	1/8"	6 1/2"	6 1/2"	6 1/2"	6 1/2"

FRONT VIEW

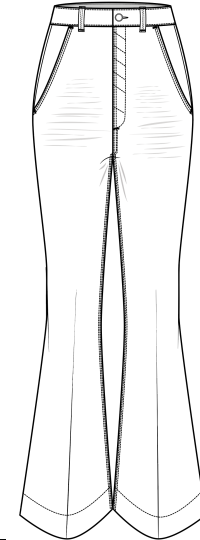

BACK VIEW

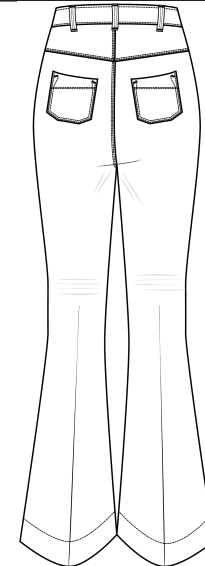

		SAMPLE SIZE				
		27	28	29	30	
Back Patch Pocket Flap						
28	Back Patch Flap Height (at center)	1/8"	N/A	N/A	N/A	N/A
29	Back Patch Flap Width (at top)	1/8"	N/A	N/A	N/A	N/A
Back Patch Pocket Placement						
30	Waistband to pocket (by center back)	1/8"	3 7/8"	4"	4 1/8"	4 1/4"
31	CB to pocket at top	1/8"	1 7/8"	1 7/8"	1 7/8"	1 7/8"
32	CB to pocket at bottom		2 1/4"	2 1/4"	2 1/4"	2 1/4"
Belt Loops (all)						
33	Length	1/8"	2 1/4"	2 1/4"	2 1/4"	2 1/4"
34	Width	1/8"	7/8"	7/8"	7/8"	7/8"
Belt Loop Placements Front						
35	From Outseam	1/8"	3 3/4"	3 3/4"	3 3/4"	3 3/4"
Belt Loop Placements Back						
36	From outseam	1/8"	2 1/4"	2 1/4"	2 1/4"	2 1/4"
37	Center Belt Loop	1/8"	Sewn on CB	Sewn on CB	Sewn on CB	Sewn on CB
Back Yoke Depth						
38	At CB	1/8"	3 3/4"	4"	4 1/2"	5"
39	At outseam	1/8"	2"	2"	2"	2"

FRONT VIEW

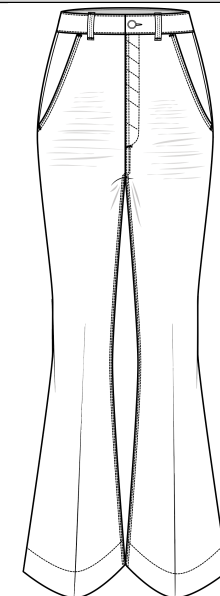

BACK VIEW

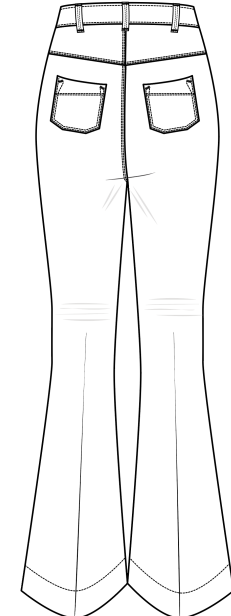

INSIDE

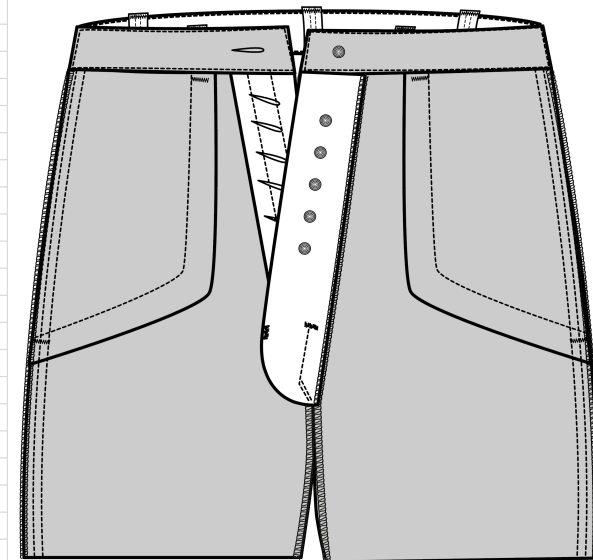

JACQUELINE
diane

GRADED SPEC POM (POINT OF MEASURE)

Style	#89B2	Size Classification	Women's	Date Created	6-1-23	Brand/Label:	XYZ Brand
Collection/Group	Vintage Flare	Size Range	Width: 30 & 32 L	Tech. Designer:	Jacqueline Diane	Product Categ:	Woven Bottoms
Delivery Season/Year:	SS 2024	Garment Descri	High rise jean w/ wide flare. Light wash w/ yellow-cast dye, no distressing, some stretch, hidden 5 button fly				

FRONT VIEW

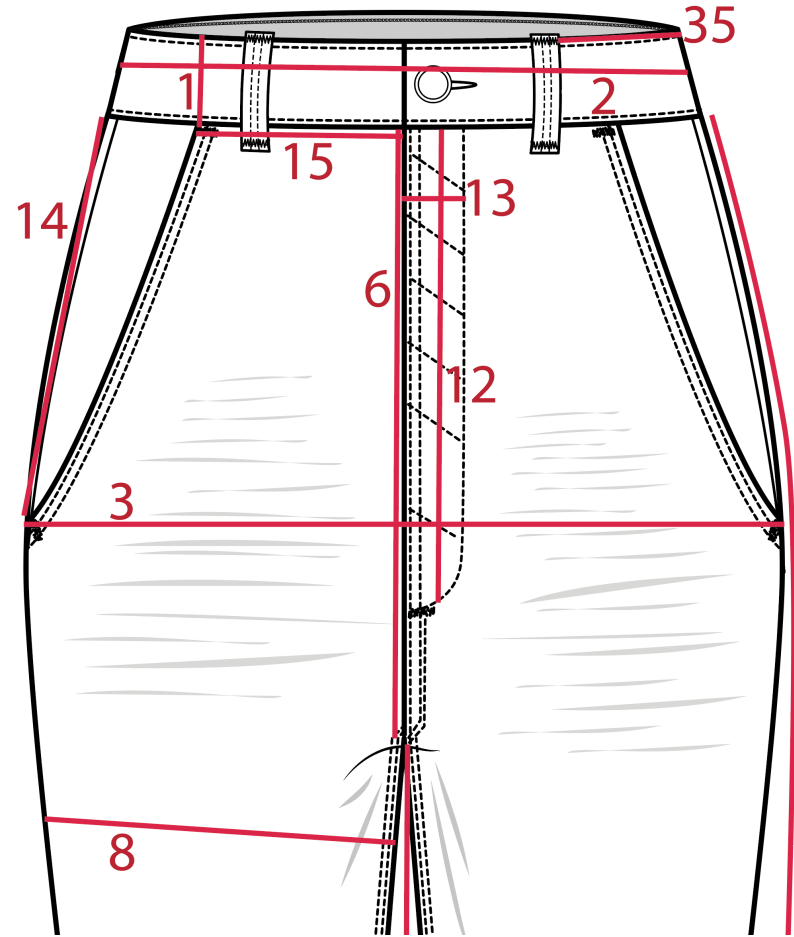
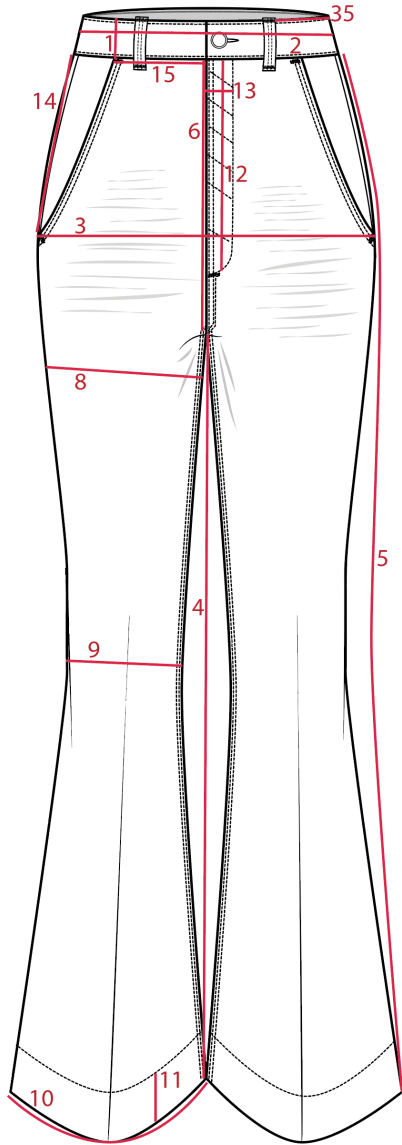

FRONT VIEW

JACQUELINE
diane

GRADED SPEC POM (POINT OF MEASURE)

Style #	#01	Size Classificati	Women's	Date Created	10-3-23	Brand/Label:	Scratch
Collection/Group	Basics	Size Range	28-34	Tech. Designer:	Jacqueline Diane	Product Categ:	Woven Bottoms
Delivery Season/Year:	FW 2024	Garment Descri	High rise jean w/ wide flare. Light wash w/ yellow-cast dye, no distressing, some stretch, hidden 5 button fly				

BACK VIEW

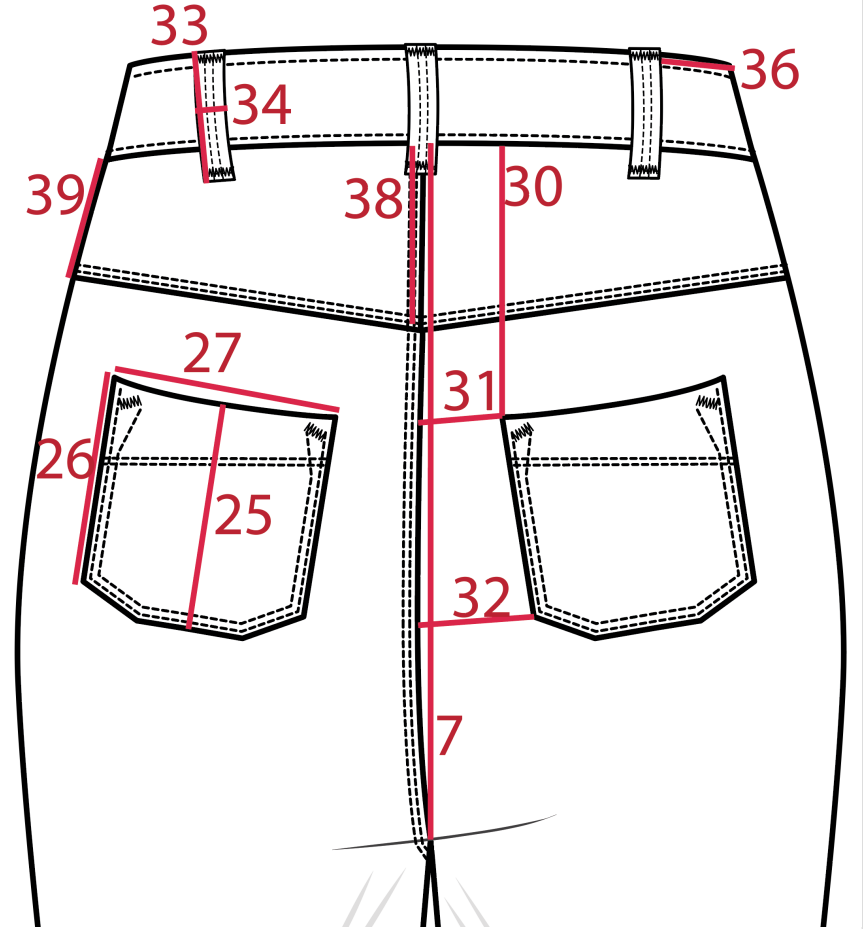
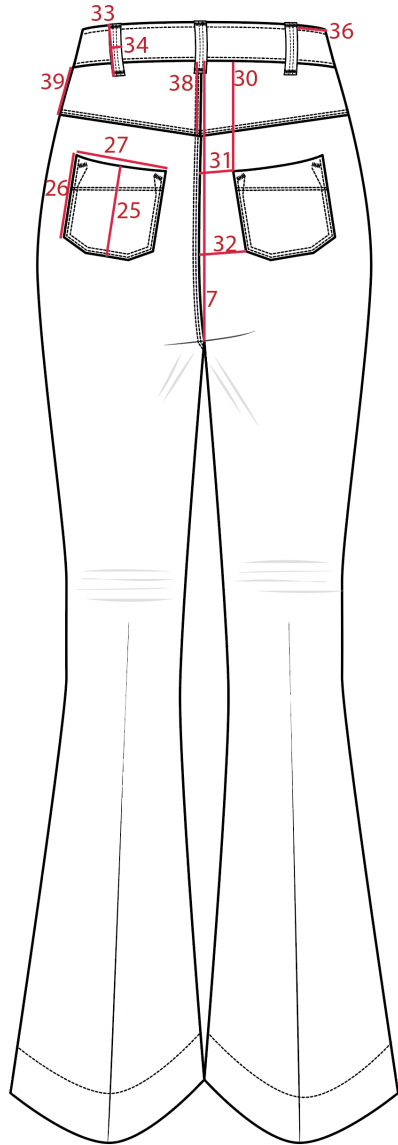

BACK VIEW

JACQUELINE
diane

GRADED SPEC POM (POINT OF MEASURE)

Style #	#01	Size Classificati	Women's	Date Created	10-3-23	Brand/Label:	Scratch
Collection/Group	Basics	Size Range	28-34	Tech. Designer:	Jacqueline Diane	Product Categ:	Woven Bottoms
Delivery Season/Year:	FW 2024	Garment Descri	High rise jean w/ wide flare. Light wash w/ yellow-cast dye, no distressing, some stretch, hidden 5 button fly				

INSIDE VIEW

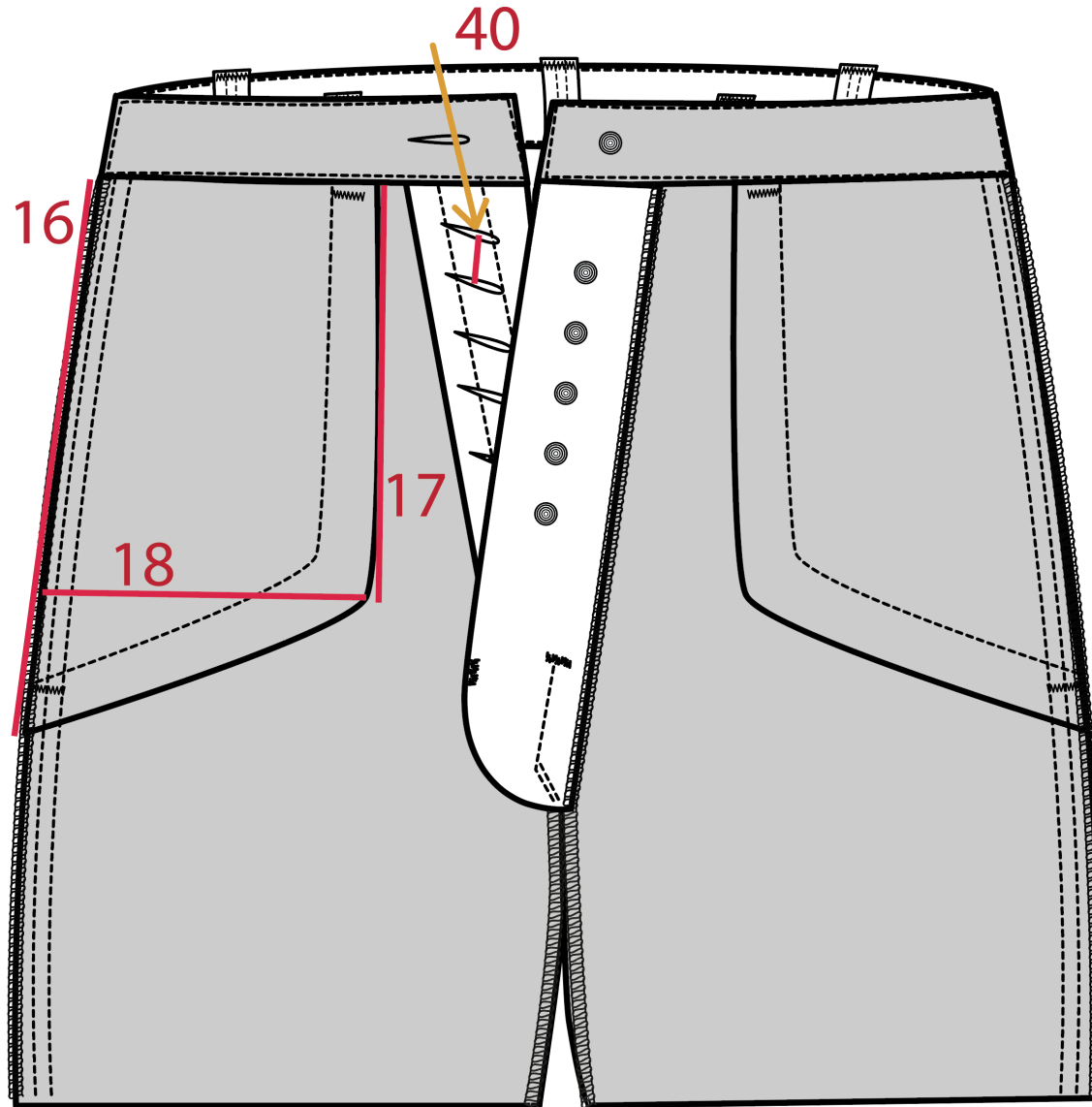

INSIDE VIEW

CONSTRUCTION CALLOUTS

Style	#89B2	Size Classification	Women's	Date Created	6-1-23	Brand/Label:	XYZ Brand
Collection/Group	Vintage Flare	Size Range	Width: 30 & 32 L	Tech. Designer:	Jacqueline Diane	Product Category:	Woven Bottoms
Delivery Season/Year:	SS 2024	Garment Description	High rise jean w/ wide flare. Light wash w/ yellow-cast dye, no distressing, some stretch, hidden 5 bu				

Front Close Up

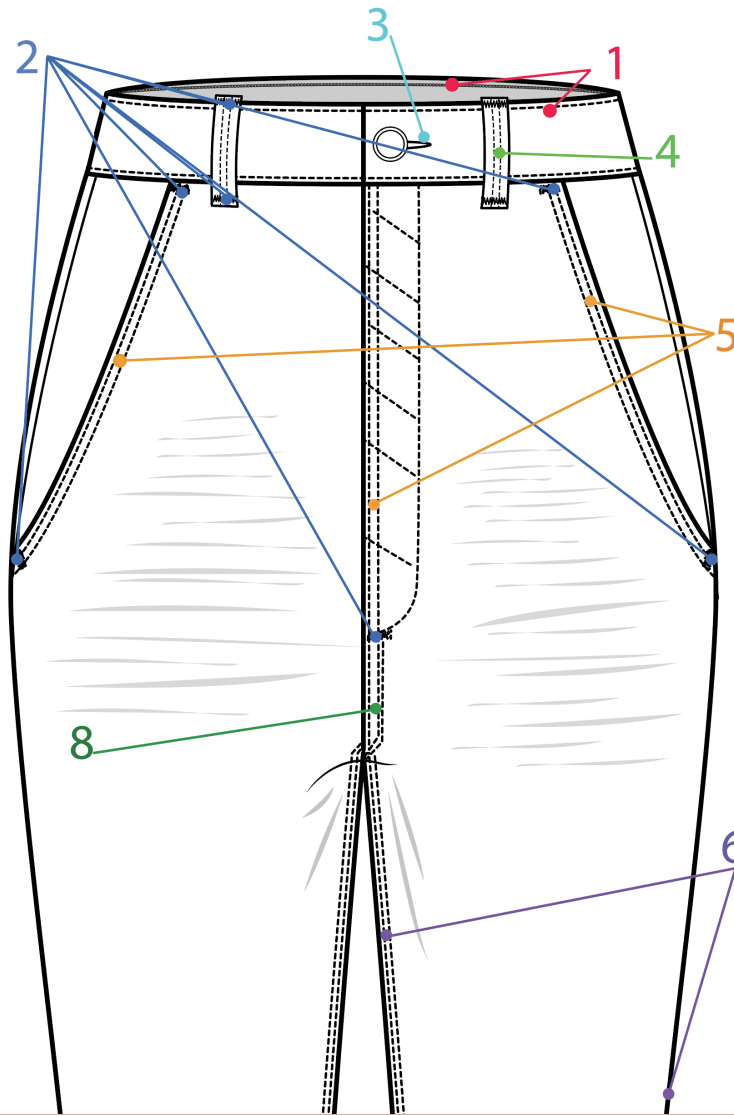

1. Lockstitch
2. Bartack (plus on all beltloops)
3. Fisheye Buttonhole
4. Two needle bottom coverstitch 1/4"
5. Double needle lockstitch 1/4"
6. Five thread safety stitch
7. Single needle chainstitch / topstitch
8. Clean finish- flat felt seam

Front Close Up

CONSTRUCTION CALLOUTS

Style	#89B2	Size Classification	Women's	Date Created	6-1-23	Brand/Label:	XYZ Brand
Collection/Group	Vintage Flare	Size Range	Width: 30 & 32 L	Tech. Designer:	Jacqueline Diane	Product Categ:	Woven Bottoms
Delivery Season/Year:	SS 2024	Garment Descri	High rise jean w/ wide flare. Light wash w/ yellow-cast dye, no distressing, some stretch, hidden 5 bu				

Front: Full View

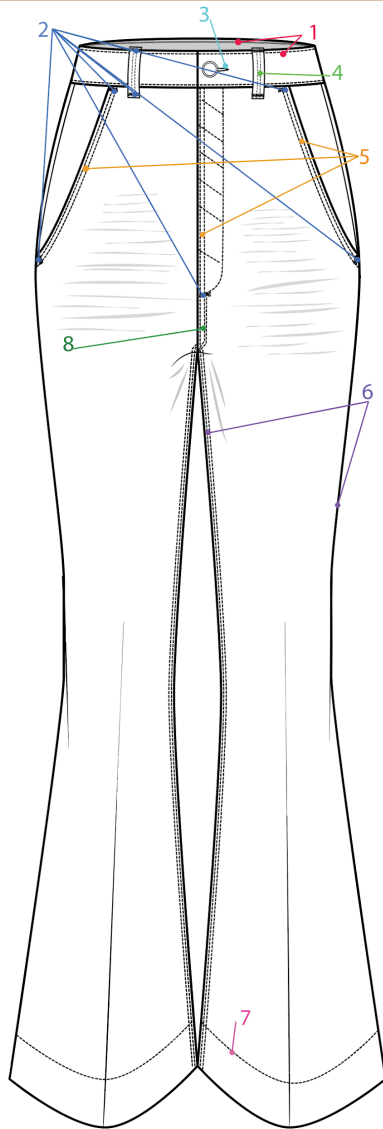

Front: Full View

CONSTRUCTION CALLOUTS

Style	#89B2	Size Classification	Women's	Date Created	6-1-23	Brand/Label:	XYZ Brand
Collection/Group	Vintage Flare	Size Range	Width: 30 & 32 L	Tech. Designer:	Jacqueline Diane	Product Categ:	Woven Bottoms
Delivery Season/Year:	SS 2024	Garment Descri	High rise jean w/ wide flare. Light wash w/ yellow-cast dye, no distressing, some stretch, hidden 5 bu				

Back Close Up

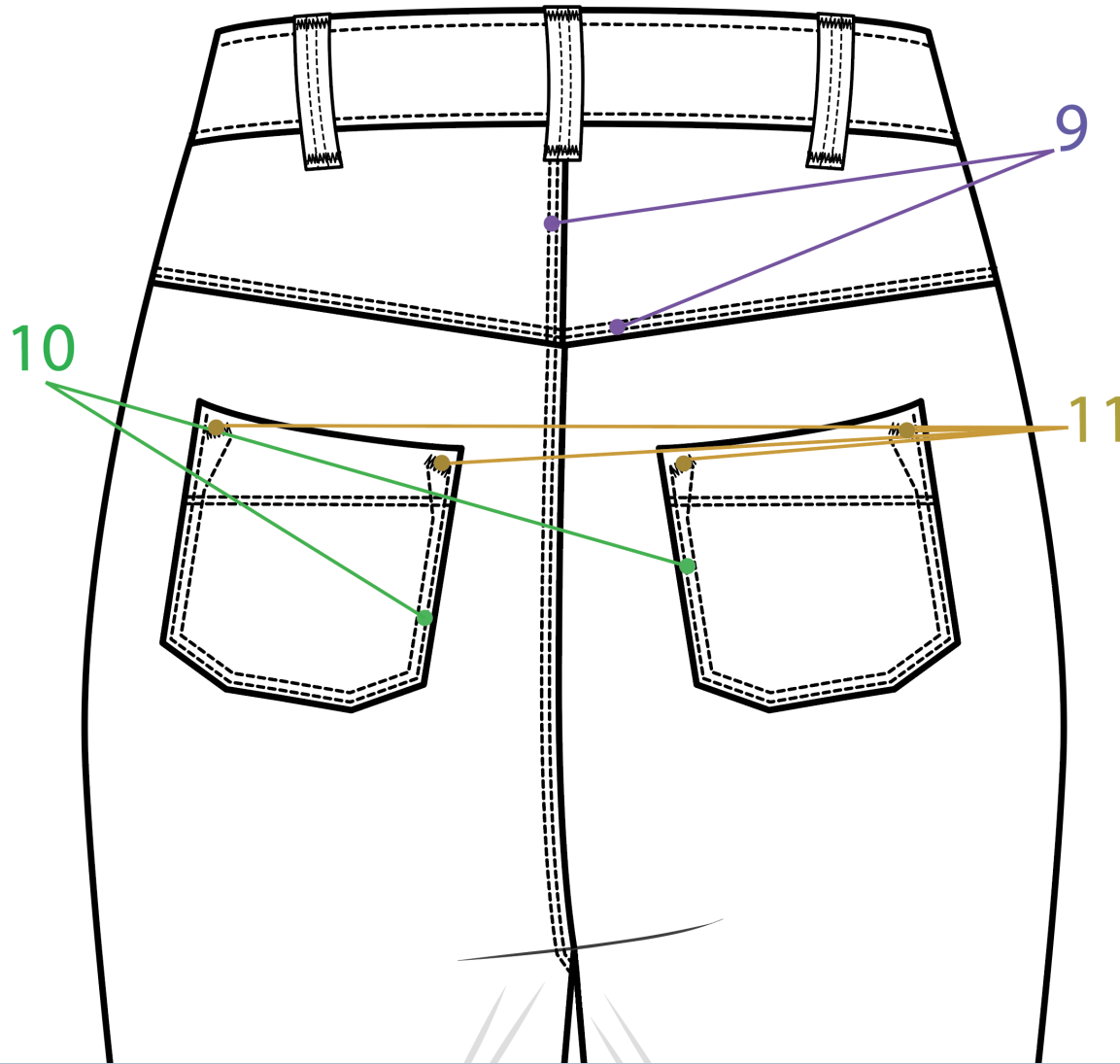

- 9. Clean finish - flat felt seam
- 10. Double needle lockstitch 1/4"
- 11 Bartack

Back Close Up

CONSTRUCTION CALLOUT SKETCHES

Style	#89B2	Size Classification	Women's	Date Created	6-1-23	Brand/Label:	XYZ Brand
Collection/Group	Vintage Flare	Size Range	Width: 30 & 32 L	Tech. Designer:	Jacqueline Diane	Product Categ:	Woven Bottoms
Delivery Season/Year:	SS 2024	Garment Descri	High rise jean w/ wide flare. Light wash w/ yellow-cast dye, no distressing, some stretch, hidden 5 bu				

Back Full View

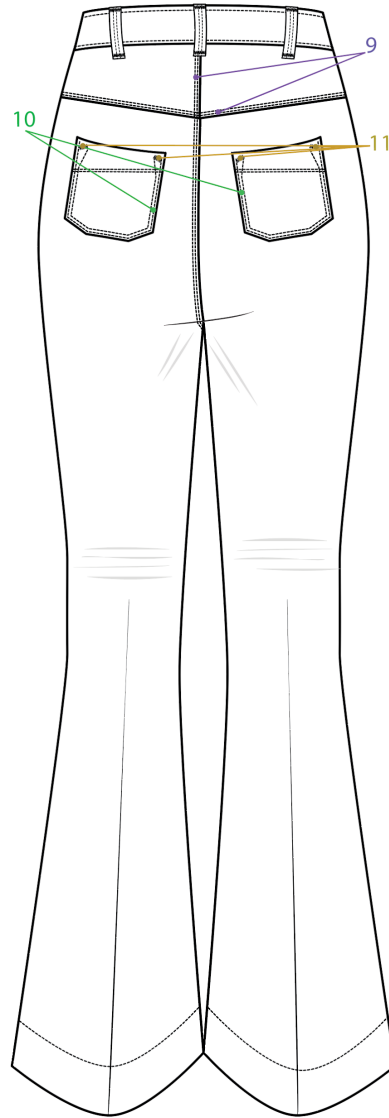

Back Full View

CONSTRUCTION CALLOUT SKETCHES

Style	#89B2	Size Classification	Women's	Date Created	6-1-23	Brand/Label:	XYZ Brand
Collection/Group	Vintage Flare	Size Range	Width. 30 & 32 L	Tech. Designer:	Jacqueline Diane	Product Categ:	Woven Bottoms
Delivery Season/Year:	SS 2024	Garment Descri	High rise jean w/ wide flare. Light wash w/ yellow-cast dye, no distressing, some stretch, hidden 5 bu				

Details

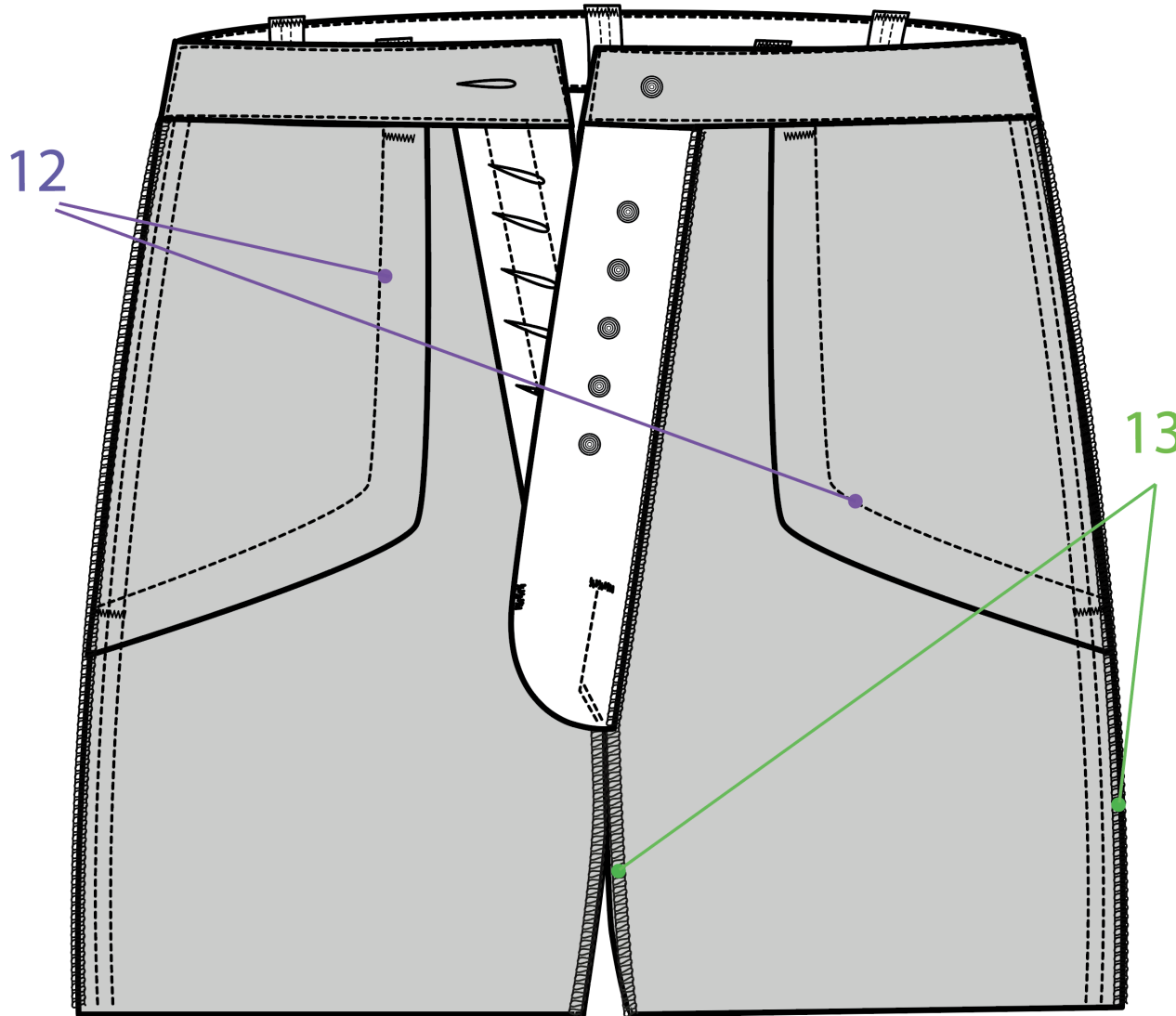

12. Five thread safety stitch

13. Lockstitch

Details

a fair few

a mini collection for the conscious woman

who loves denim

influence

abstract art by Jose F. Sosa

idyllic summer

Sourcing

deadstock + upcycling

Photos by Gerald & Joan

1970 road trip pit stop

1970 Road Trip

70's
nostalgia

Blues Run The Game album

Gray Blue Pantone # 18-3917 TPG

Soft Polo Pantone #94ADB6

Old Wall Pantone #92-8461 LKP

Oat Sunset Pantone #02-5211 YTY

overproduction





initial thoughts/ ideas/ musings

Conscious Focus

Aesthetic

Conscious Focus

- only 4 pieces - slow
- reparable
- fair factories
- lifecycle - circular
- high moral principles - ethical
- using existing materials & few new materials - sustainable

over production

dead stock / upcycling

Aesthetic

- 70's like
- artistic vibe
- soft hues / cool palette w/ 1 warm
- summer, lightweight
- natural fibers
- calm summer folk sounds & music
- carefree
- bold - abstract or soft
- crochery else
- all denim? or mostly denim?

Assortment final

Assortment (initial ideas)

- tops - fitted, flutter, rib knit, spaghetti, ball top
- bottoms - challis, drape pants, wide leg jeans
- one pieces - two toned denim tunic
- two toned overalls
- wide leg, 1 at knee
- culotte pants
- patazzo pants
- high waist, wide leg jeans
- bottoms
- tops
- one pieces
- linen thick spaghetti strap cap top
- jump suit dress

Core Fabrics

Deadstock	Upcycled
stinky challis	jeans
challis (sticker)	denim top
	overalls
	tunic

Washes & Weights

Weights

All light weight except jeans (medium)

Washes

light ①
medium ②
dark ③

Assortment end draft / revised

- pair (bottoms) -> patazzo pants, challis pants
- pair (tops) -> fitted top, flutter sleeve or cap top
- pair (one pieces) -> patch work overalls, wide leg jeans w/ suspenders
- outwear? ①

Assortment final

Assortment 1st draft

Core Fabrics

Washes & Weights

Assortment revised

Design #2 A Few Few



- layers
- flowy
- embellishments?
- one piece - dress or jumpsuit or overalls?
- texture
- remnants (deadstock or upcycled) lightweight (buttons not buckles)



- contrast stitching
- pattern wear of fabric
- defined/visible contrast

- post makes the feeling/care feel!



two tone
overalls
- lightweight
- wide leg
- hint to 70's patch work

Style #1

- layers
- embellishments?
- flowy one piece dress or jumpsuit or overalls
- texture (buttons not buckles?)
- contrast stitching
- defined/visible contrast
- remnants (deadstock & upcycled)

two toned/patchwork
overalls
lightweight, wide leg

Style #2

- flutter or bell sleeves?

texture, volume - linen pants?

- emphasis on top & bottom

✓ denim remnants

thread reminds me of striped pants

(70's trend)

- raw hem, raw denim?

- raw hem won't work for linen

two pieces

deadstock knit top
w/ denim flutter sleeves

challis pant, flowy
bottoms w/ ribbon

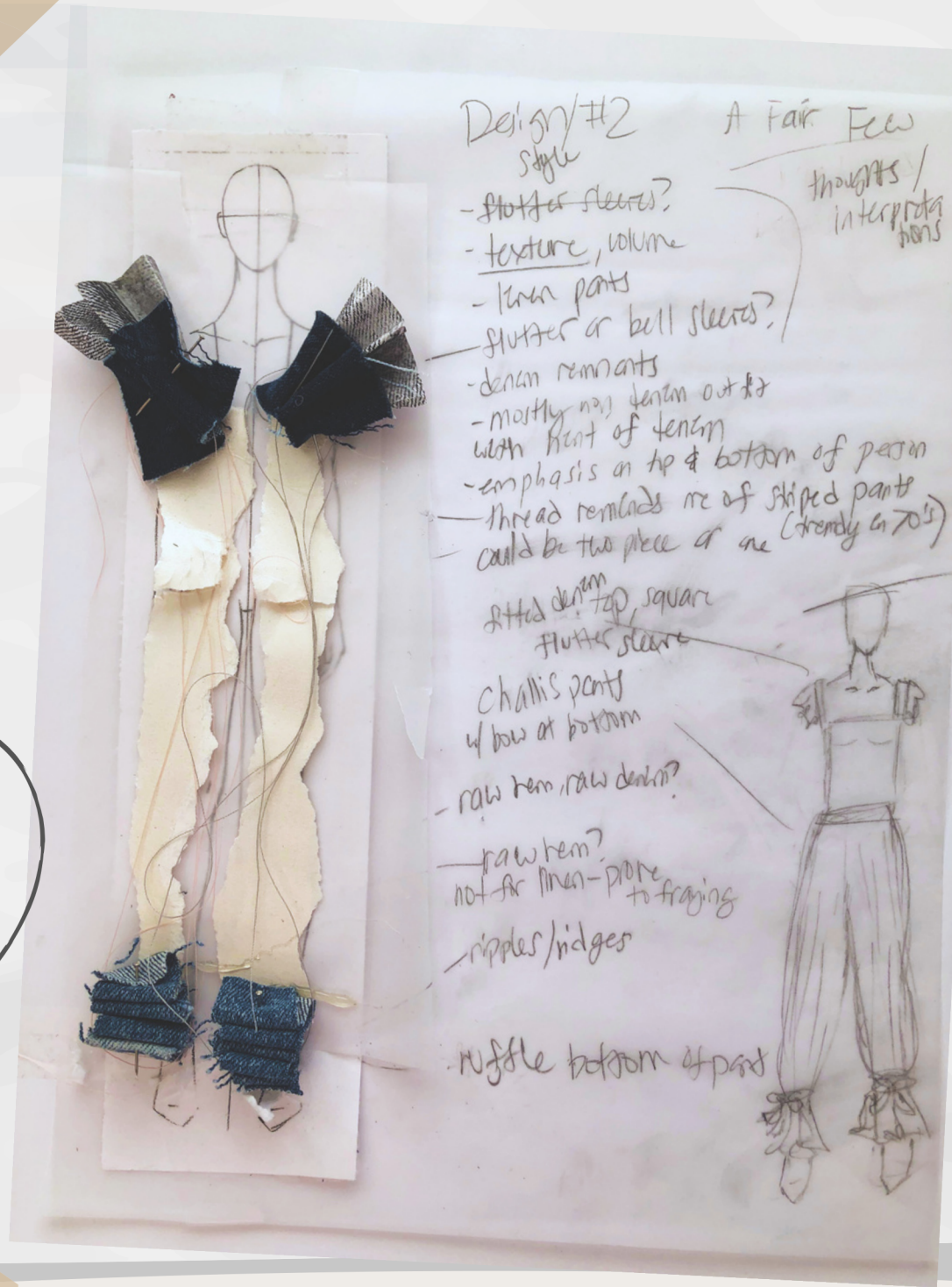

Design #3

A Fall
Few



- boxy silhouette (tunic?)
- layers
- frayed edges/raw hem?

tunic top long enough to be worn as a dress *



Sleeveless

-variation of pink patches overall

two toned / piece work

-half denim light wash
half denim dark wash
(both light weight deadstock or upcycled)

♡
buttons all down CF

♡
Pair worn w/ knee high boots from your favorite vintage store



Style #3

- boxy silhouette (tunic?)
- layers
- frayed edges/raw hem?
- deadstock and/or upcycled

sleeveless tunic

two-toned/patchwork

half denim light wash / half dark

buttons all down CF

*!pair w/ knee high boots from local vintage store

Style #4

two pieces

- ruffled bell sleeve top
- classic 70's jeans

- * big pockets
- * high waisted, flare cut
- * 3-4" contrast color hem

Design/style #4

A Fair Few



- West rib knit slinky
- deadstock
- light pink

- deep pockets

- classic 70's high
waist flare
jeans ♡

- 3-4" hem
contrast color

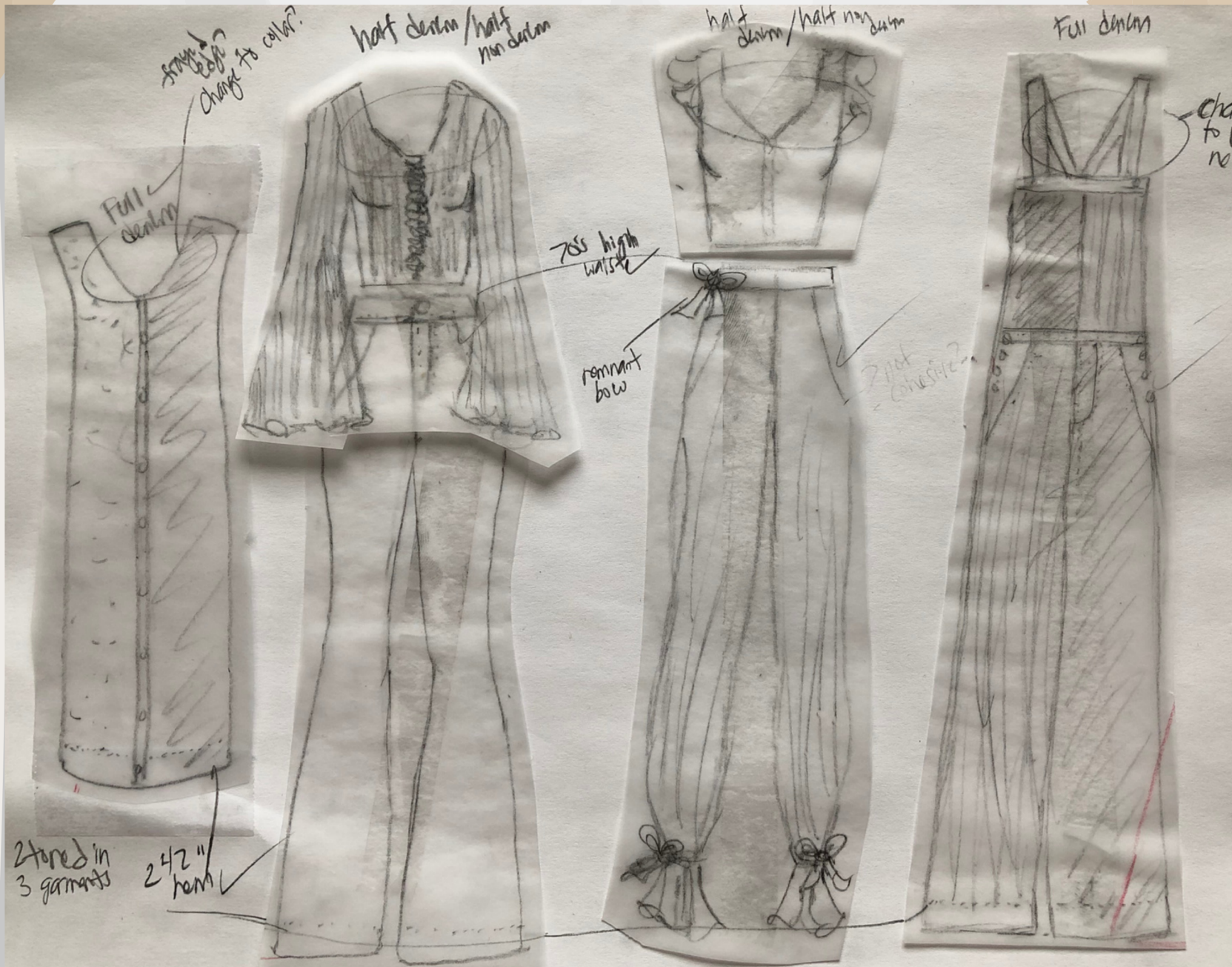

*change all necklines to V neck

all 2 1/2" hems

half denim, half non denim

cohesive check

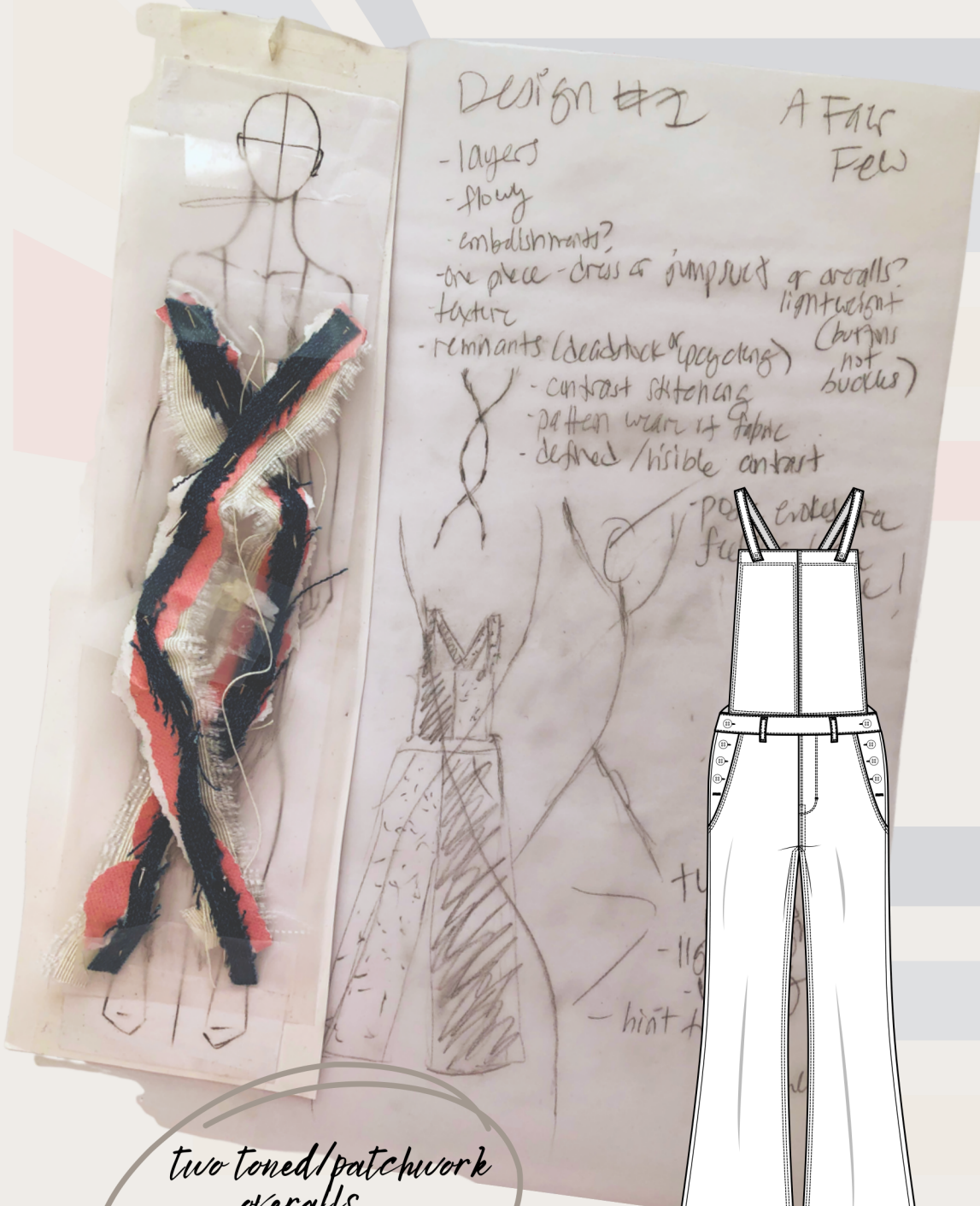

Style #1

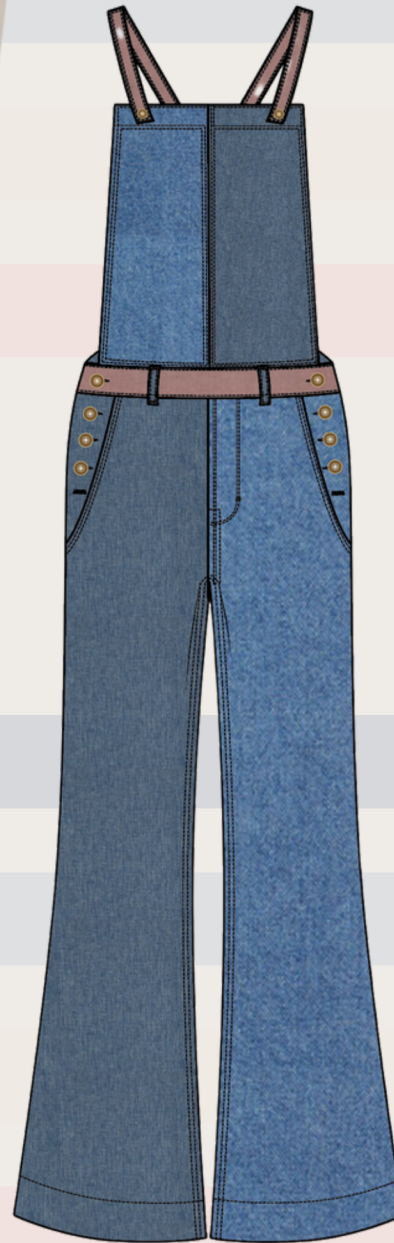

two toned/patchwork
overalls
lightweight, wide leg

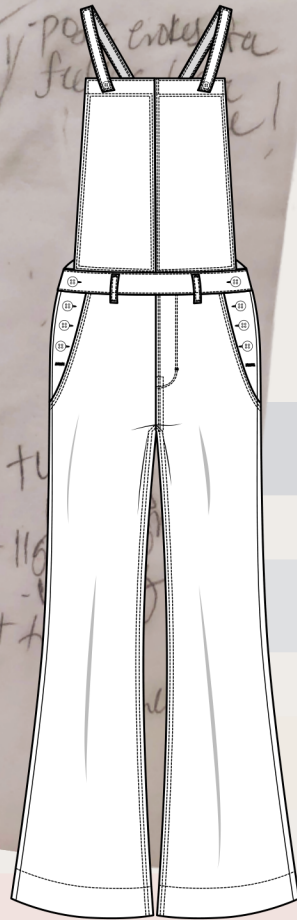

black & white

colored

colored & shaded

Design #3

A Pair Few

-boxy silhouette
(tunic?)

-layers
-frayed edges/raw hem?

tunic top long enough to be worn as a dress *

Sleeveless
-variation of pink patches
details

two toned/patch work

-half denim light wash
half denim dark wash
(both light wash
deadstock or
upcycled)

♥
buttons all down CF

♥
Pair worn w/ knee high boots
from your favorite vintage store

sleeveless tunic

two-toned/patchwork

half denim light wash/half
dark

buttons all down CF

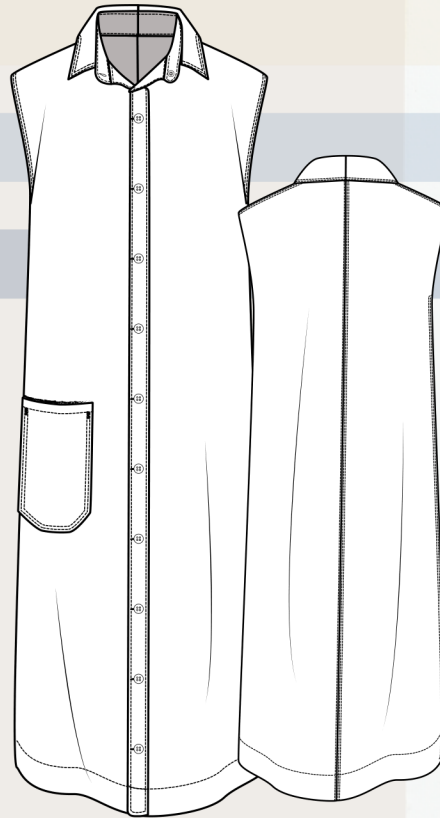

-boxy silhouette (tunic?)

-deadstock and/or
upcycled

frayed edges/raw hem?

Style #3

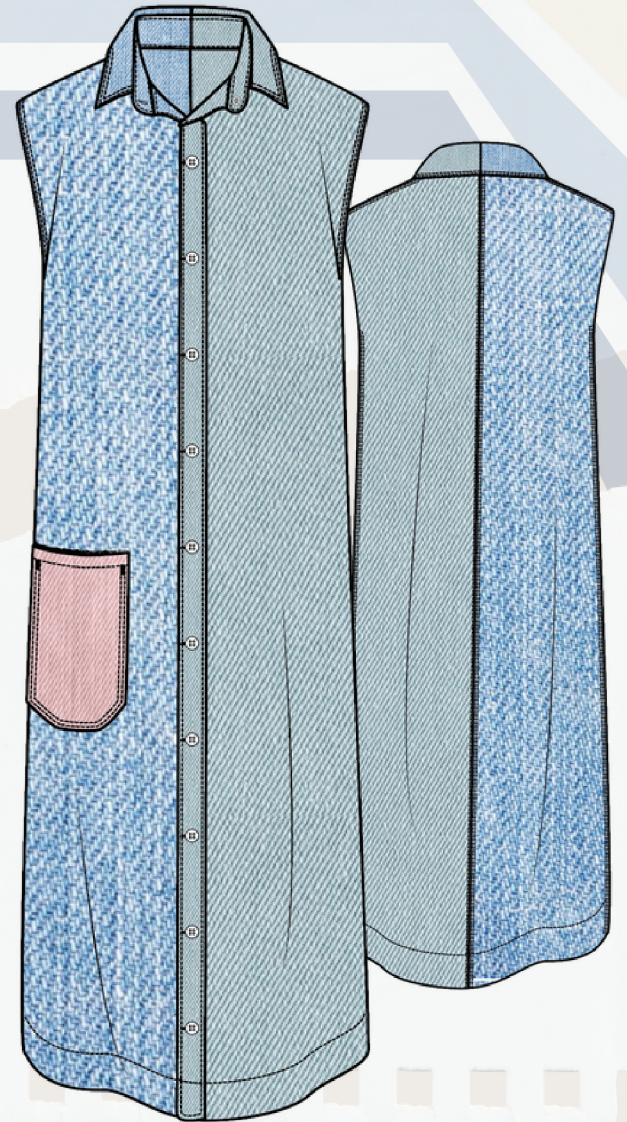

*!pair w/ knee high boots from
local vintage store



BABY

&

KIDS

design



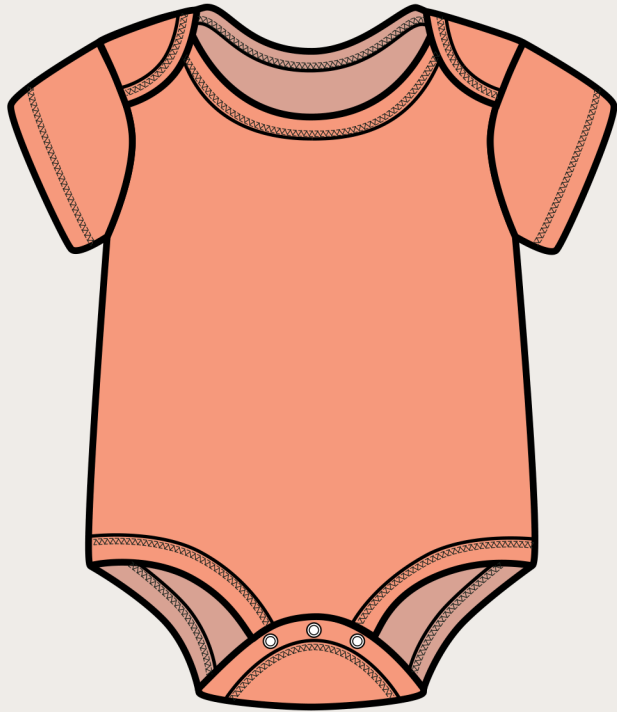

100% recycled cotton

Circular business model with take back program

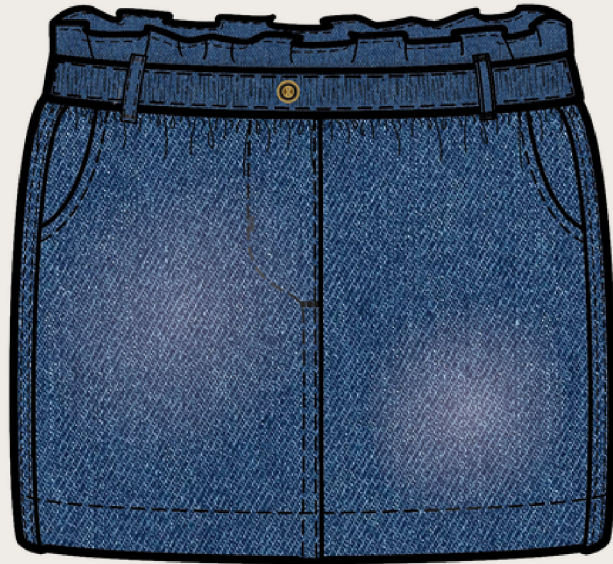

BABY & KIDS

technical design



Sourced from seconds- (second quality)



